

CLARK TOWNSHIP
S.W. QTR. SECTION 17
T-8 N; R-5 W
HOLMES COUNTY, OHIO

SURVEYED FOR: MELVIN J. NISLEY

0 200 400



SCALE: 1"=200'

- STONE FOUND
- ▲ R.R. SPIKE FOUND
- 5/8" REBAR FOUND UNLESS OTHERWISE NOTED
- 5/8" REBAR SET WITH I.D. CAP I.D. CAP MARKED "BAKER SURVEYING LLC"



REFERENCES

- O.R. VOL. 214 PAGE 3127
- O.R. VOL. 228 PAGE 2108
- O.R. VOL. 248 PAGE 189
- O.R. VOL. 238 PAGE 3414
- PLAT VOL. 8 PAGE 124
- PLAT VOL. 19 PAGE 2437

BASIS OF BEARINGS FROM OHIO STATE PLANE COORDINATE SYSTEM, NORTH ZONE, N.A.D. 83

RETRACEMENT SURVEY

202200004246
B: 19 P: 4795
FILED FOR RECORD IN
HOLMES COUNTY, OH
ANITA HALL, COUNTY RECORDER
09/09/2022 11:48 AM
SMALL PLAT . 40.00
PAGES: 1
ORV 282 PG 7442

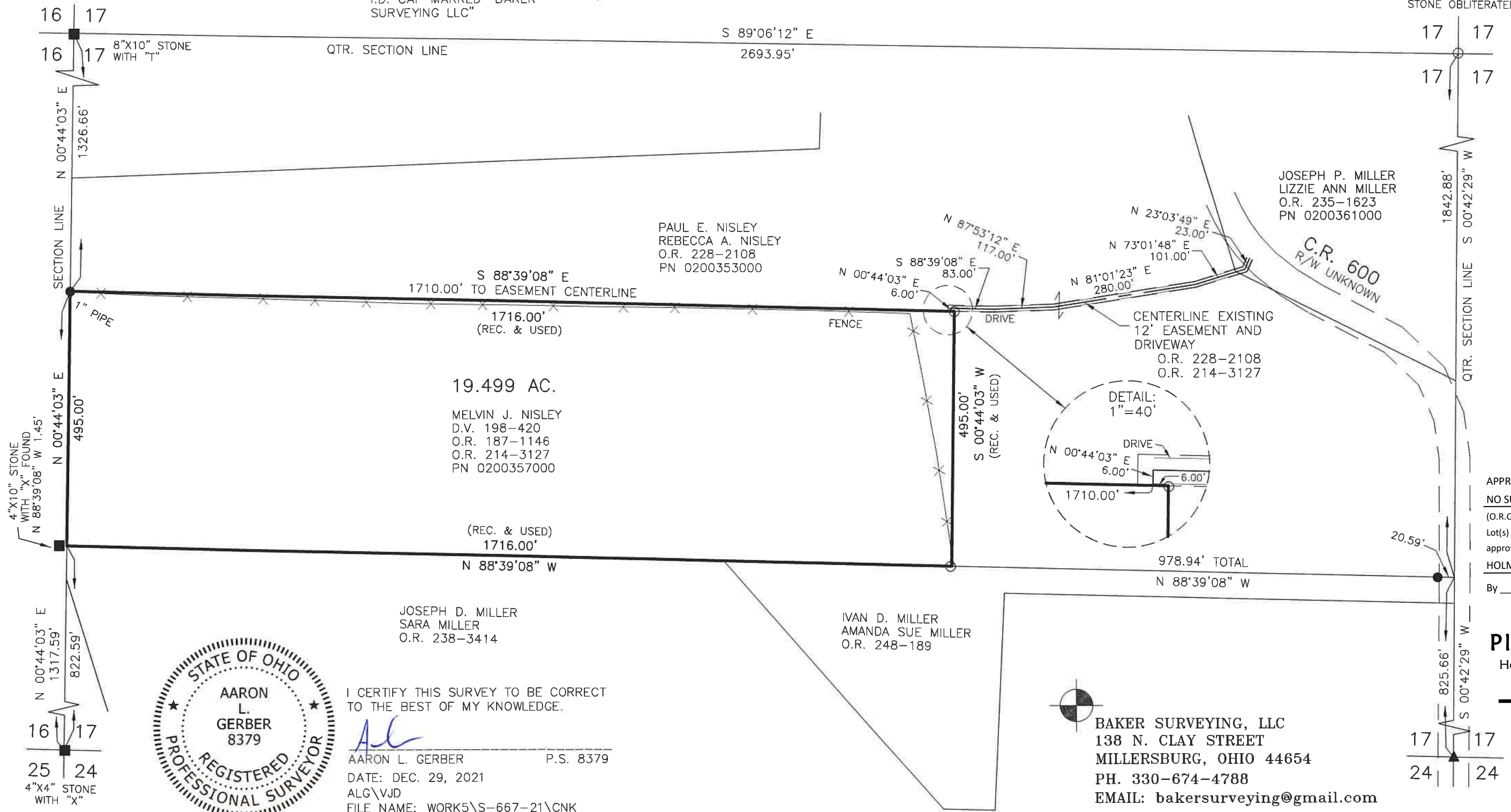

APPROVED FOR TRANSFER ONLY
NO SUBDIVISION PLAT REQUIRED
(O.R.C. 711.001 & 711.131)
Lot(s) not for building unless approved by Board of Health
HOLMES CO. PLANNING COMMISSION
By TS Date 6/2/2022



I CERTIFY THIS SURVEY TO BE CORRECT TO THE BEST OF MY KNOWLEDGE.

ALG
AARON L. GERBER P.S. 8379
DATE: DEC. 29, 2021
ALG\VJD
FILE NAME: WORK5\S-667-21\CNK

BAKER SURVEYING, LLC
138 N. CLAY STREET
MILLERSBURG, OHIO 44654
PH. 330-674-4788
EMAIL: bakersurveying@gmail.com

Plat Approved
Holmes County Map Office
6/1/2022 MM