

KILLBUCK TOWNSHIP  
S.E. QTR. SECTION 8

MECHANIC TOWNSHIP  
S.W. QTR. SECTION 9  
T-8 N; R-7 W  
HOLMES COUNTY, OHIO

SURVEYED FOR: HILLTOP SPEEDWAY, LLC

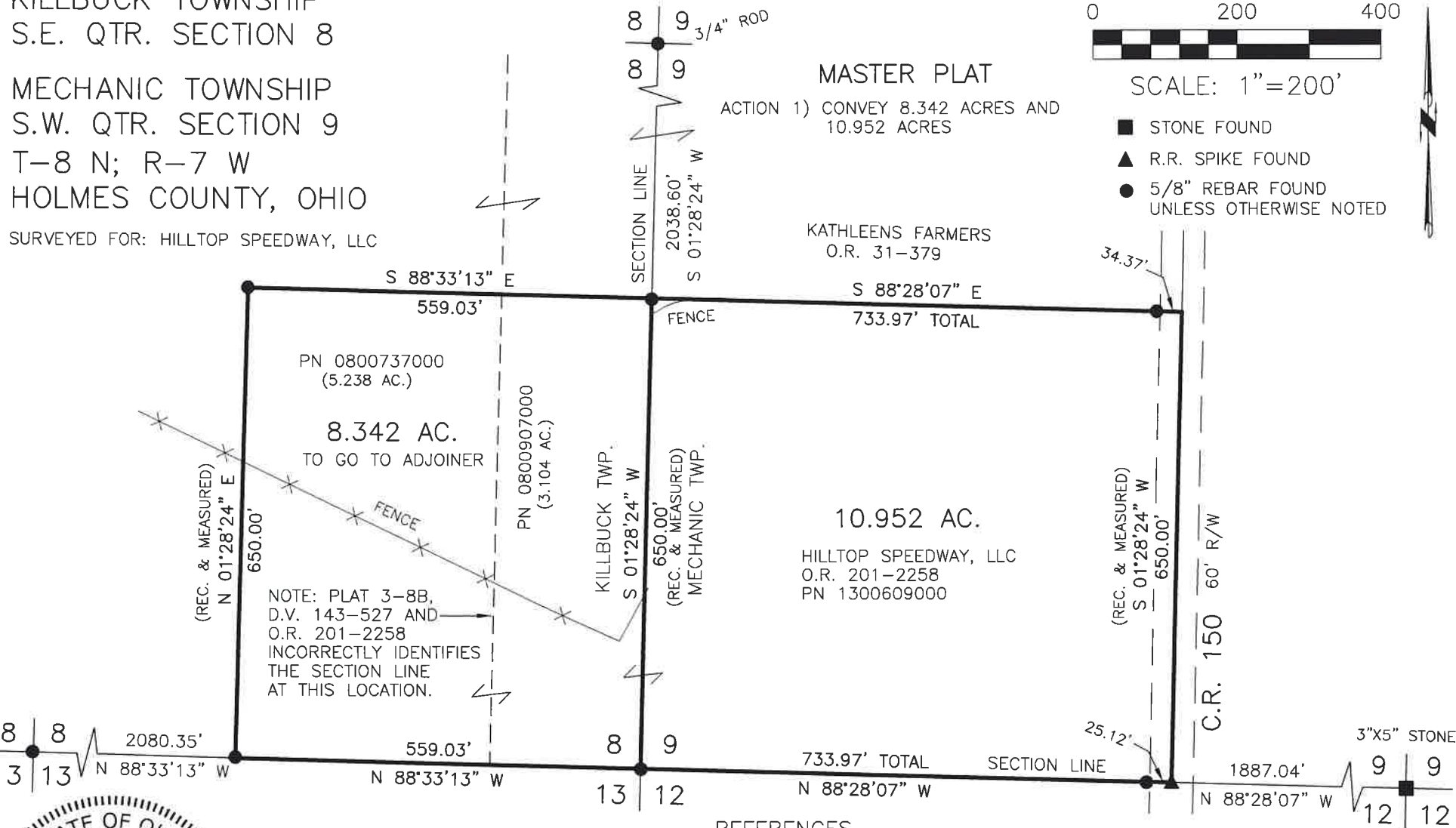

202200004097  
B: 19 P: 4785  
FILED FOR RECORD IN  
HOLMES COUNTY, OH  
ANITA HALL, COUNTY RECORDER  
08/31/2022 03:00 PM  
SMALL PLAT . 40.00  
PAGES: 1

ORV 282 PG 6684



I CERTIFY THIS SURVEY TO BE CORRECT TO THE BEST OF MY KNOWLEDGE.

*AL*

AARON L. GERBER P.S. 8379  
DATE: AUG. 16, 2022  
ALG\GRB  
FILE NAME: WORK5\S-450-22\CNK

REFERENCES  
 O.R. VOL. 31 PAGE 379  
 O.R. VOL. 201 PAGE 2258  
 PLAT VOL. 2 PAGE 341  
 PLAT VOL. 3 PAGE 88

UNRECORDED SURVEY BY DONALD C. BAKER  
 DATED APRIL 10, 2006

BASIS OF BEARINGS FROM OHIO STATE  
 PLANE COORDINATE SYSTEM, NORTH ZONE,  
 N.A.D. 83, 2011 ADJUSTMENT

BAKER SURVEYING, LLC  
 138 N. CLAY STREET  
 MILLERSBURG, OHIO 44654  
 PH. 330-674-4788  
 EMAIL: bakersurveying@gmail.com

APPROVED FOR TRANSFER ONLY  
 NO SUBDIVISION PLAT REQUIRED  
 (O.R.C. 711.001 & 711.131)  
 Lot(s) not for building unless approved by Board of Health  
 HOLMES CO. PLANNING COMMISSION  
 By AO Date 8/22/2022



**Plat Approved**  
 Holmes County Map Office  
8/22/2022 MM