

VILLAGE OF MILLERSBURG
PART OF LOT 535

HARDY TOWNSHIP
N.E. QTR. SECTION 19
T-9 N; R-7 W
HOLMES COUNTY, OHIO

SURVEYED FOR: BAMBI WAGERS

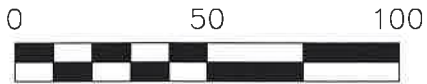

SCALE: 1"=50'

- 5/8" REBAR FOUND
UNLESS OTHERWISE NOTED
- DRILL HOLE SET
- 5/8" REBAR SET WITH I.D. CAP
I.D. CAP MARKED "BAKER
SURVEYING LLC"



I CERTIFY THIS SURVEY TO BE CORRECT
TO THE BEST OF MY KNOWLEDGE.

ALG
AARON L. GERBER P.S. 8379
DATE: AUG. 5, 2022
ALG\GRB
FILE NAME: WORK5\S-420-22\CNK

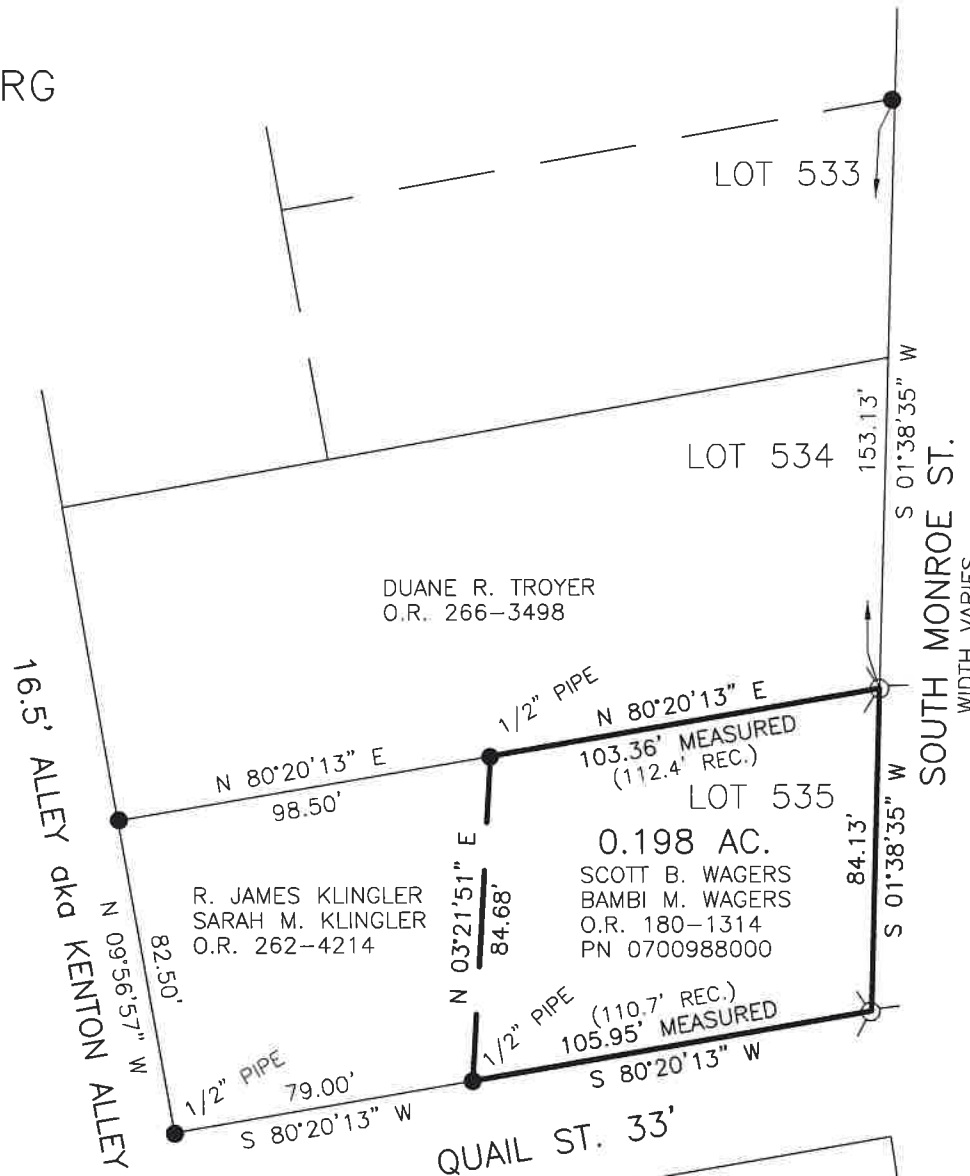

BAKER SURVEYING, LLC
138 N. CLAY STREET
MILLERSBURG, OHIO 44654
PH. 330-674-4788
EMAIL: bakersurveying@gmail.com

REFERENCES

- O.R. VOL. 180 PAGE 1314
- O.R. VOL. 262 PAGE 4214
- O.R. VOL. 266 PAGE 3498
- PLAT VOL. 19 PAGE 1806
- PLAT VOL. 19 PAGE 4321

BASIS OF BEARINGS FROM OHIO STATE
PLANE COORDINATE SYSTEM, NORTH
ZONE, N.A.D. 83, 2011 ADJUSTMENT

202200004093
B: 19 P: 4784
FILED FOR RECORD IN
HOLMES COUNTY, OH
ANITA HALL, COUNTY RECORDER
08/31/2022 02:13 PM
SMALL PLAT . 40.00
PAGES: 1

ORV 282 PG 6661
ORV 282 PG 6664

APPROVED FOR TRANSFER ONLY
NO SUBDIVISION PLAT REQUIRED
(O.R.C. 711.001 & 711.131)
Lot(s) not for building unless
approved by Board of Health
HOLMES CO. PLANNING COMMISSION
By AO Date 8/9/2022



Plat Approved

Holmes County Map Office

8/9/2022 MM