

EASEMENT SURVEY

PAINT TOWNSHIP
3RD. QTR., LOTS 13 & 14
T-10 N; R-4 W
HOLMES COUNTY, OHIO

SURVEYED FOR: HOLMES COUNTY ENGINEER

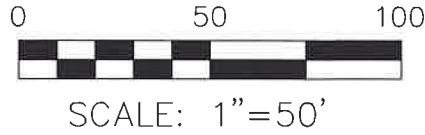

- 5/8" REBAR FOUND UNLESS OTHERWISE NOTED
- 5/8" REBAR SET WITH I.D. CAP I.D. CAP MARKED "BAKER SURVEYING LLC"

202200003782
 B: 19 P: 4763
 FILED FOR RECORD IN
 HOLMES COUNTY, OH
 ANITA HALL, COUNTY RECORDER
 08/15/2022 02:50 PM
 CNTY SM PLT . 0.00
 PAGES: 1
 ORV 282 PG 4978

Holmes County Planning Commission
 Viewed only for the internal use of county departments. Stamp shall not be considered an endorsement of compliance with county subdivision regulations. / AO 7/8/2022

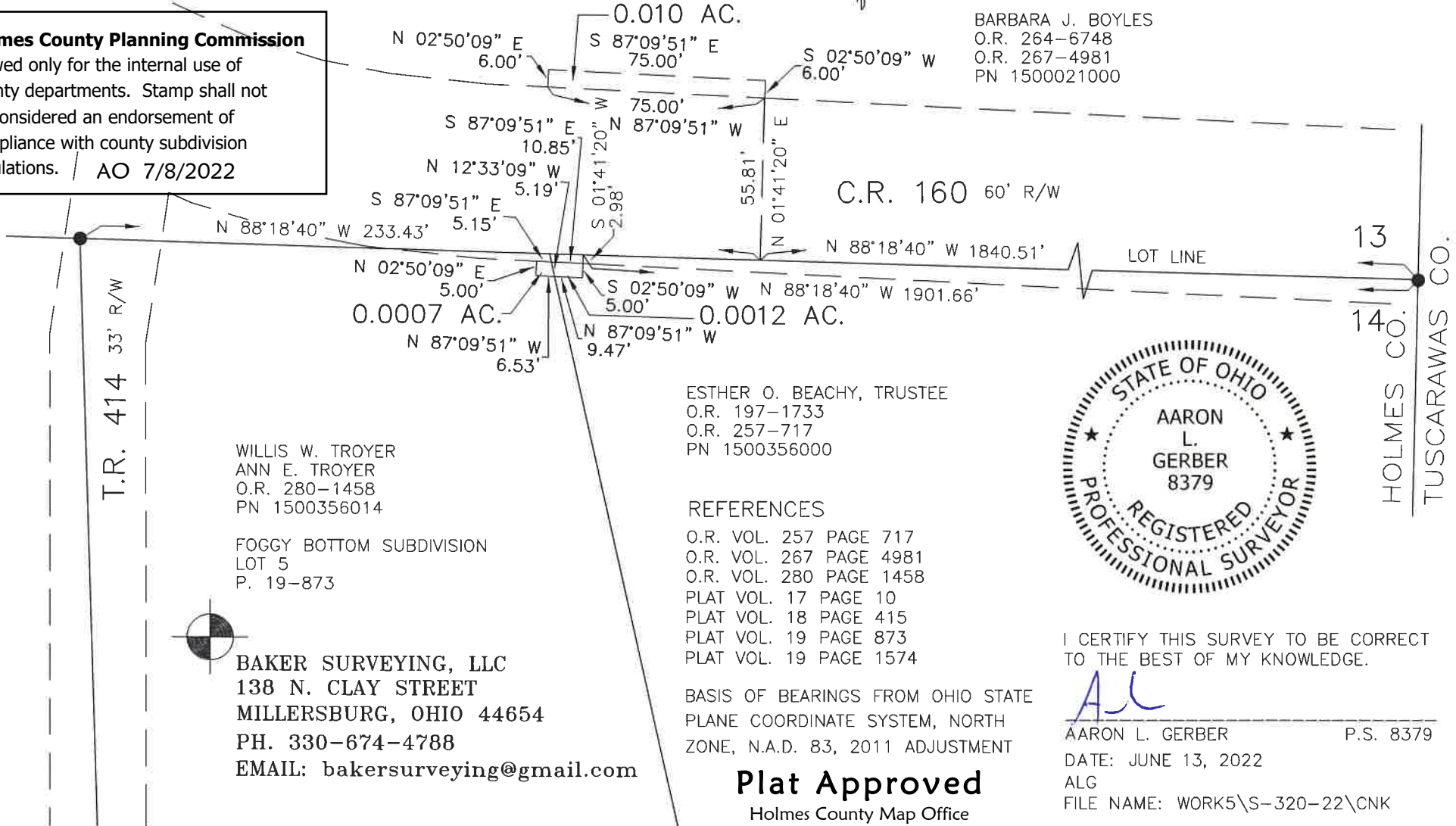

BARBARA J. BOYLES
 O.R. 264-6748
 O.R. 267-4981
 PN 1500021000

WILLIS W. TROYER
 ANN E. TROYER
 O.R. 280-1458
 PN 1500356014

FOGGY BOTTOM SUBDIVISION
 LOT 5
 P. 19-873



BAKER SURVEYING, LLC
 138 N. CLAY STREET
 MILLERSBURG, OHIO 44654
 PH. 330-674-4788
 EMAIL: bakersurveying@gmail.com

ESTHER O. BEACHY, TRUSTEE
 O.R. 197-1733
 O.R. 257-717
 PN 1500356000

- REFERENCES
- O.R. VOL. 257 PAGE 717
 - O.R. VOL. 267 PAGE 4981
 - O.R. VOL. 280 PAGE 1458
 - PLAT VOL. 17 PAGE 10
 - PLAT VOL. 18 PAGE 415
 - PLAT VOL. 19 PAGE 873
 - PLAT VOL. 19 PAGE 1574

BASIS OF BEARINGS FROM OHIO STATE
 PLANE COORDINATE SYSTEM, NORTH
 ZONE, N.A.D. 83, 2011 ADJUSTMENT

Plat Approved
 Holmes County Map Office

7/8/2022 BH



I CERTIFY THIS SURVEY TO BE CORRECT TO THE BEST OF MY KNOWLEDGE.

AL
 AARON L. GERBER P.S. 8379
 DATE: JUNE 13, 2022
 ALG
 FILE NAME: WORK5\S-320-22\CNK