

RIPLEY TOWNSHIP
 S.W. QTR. SECTION 30
 T-18 N; R-14 W
 HOLMES COUNTY, OHIO

SURVEYED FOR: MILLER IRREVOCABLE TRUST



SCALE: 1"=200'

- STONE FOUND
- 5/8" REBAR FOUND
UNLESS OTHERWISE NOTED
- 5/8" REBAR SET WITH I.D. CAP
I.D. CAP MARKED "BAKER 6938"

REFERENCES

- O.R. VOL. 269 PAGE 2018
- O.R. VOL. 203 PAGE 1709
- O.R. VOL. 193 PAGE 1008
- PLAT VOL. 17 PAGE 570
- PLAT VOL. 18 PAGE 314

BASIS OF BEARINGS ASSUMED



I CERTIFY THIS SURVEY TO BE CORRECT
 TO THE BEST OF MY KNOWLEDGE.

Donald C. Baker
 DONALD C. BAKER P.S. 6938
 DATE: APRIL 13, 2021
 TAB\VJD
 FILE NAME: WORK6\S-190-21\CNK

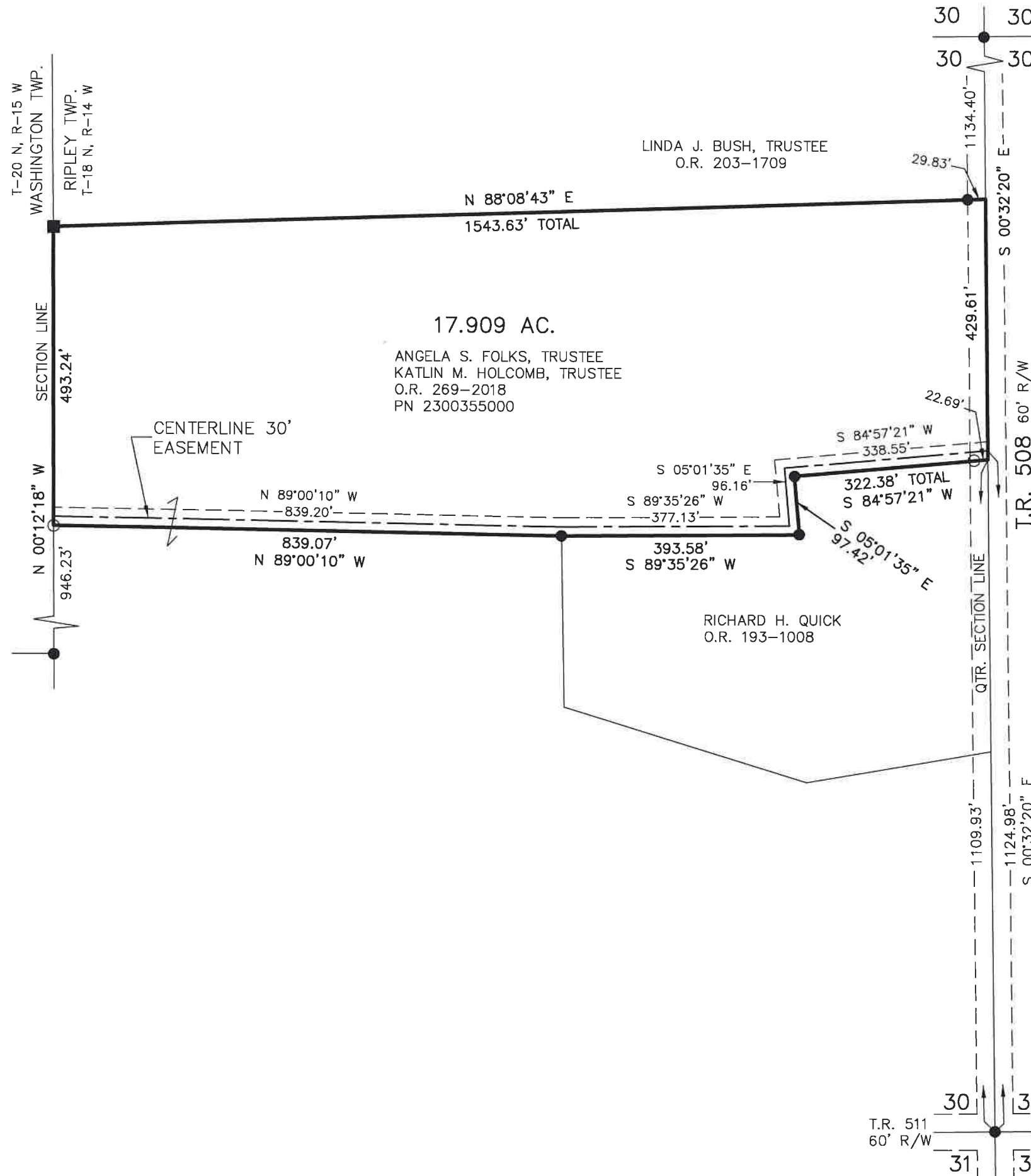

202200003734
 B: 19 P: 4760
 FILED FOR RECORD IN
 HOLMES COUNTY, OH
 ANITA HALL, COUNTY RECORDER
 08/10/2022 03:39 PM
 SMALL PLAT . 40.00
 PAGES: 1

ORV 282 PG 4735
 ORV 282 PG 4739

APPROVED FOR TRANSFER ONLY
 NO SUBDIVISION PLAT REQUIRED
 (O.R.C. 711.001 & 711.131)
 Lot(s) not for building unless
 approved by Board of Health
 HOLMES CO. PLANNING COMMISSION
 By AO Date 7/12/2022



Plat Approved
 Holmes County Map Office
 7/11/2022 MM

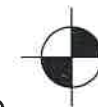

BAKER SURVEYING, LLC
 138 N. CLAY STREET
 MILLERSBURG, OHIO 44654
 PH. 330-674-4788
 EMAIL: bakersurveying@gmail.com