

RIPLEY TOWNSHIP
 S.W. QTR. SECTION 30
 T-18 N; R-14 W
 HOLMES COUNTY, OHIO

SURVEYED FOR: LISA QUICK

ANGELA S. FOLKS, TRUSTEE
 KAITLIN M. HOLCOMB, TRUSTEE
 O.R. 269-2018

REFERENCES

O.R. VOL. 193 PAGE 1008
 O.R. VOL. 269 PAGE 2018
 PLAT VOL. 18 PAGE 314

BASIS OF BEARINGS FROM
 OHIO STATE PLANE COORDINATE
 SYSTEM, NORTH ZONE, N.A.D. 83



I CERTIFY THIS SURVEY TO BE CORRECT
 TO THE BEST OF MY KNOWLEDGE.

Donald C. Baker
 DONALD C. BAKER P.S. 6938
 DATE: JAN. 7, 2022
 KES
 FILE NAME: WORK6\S-10-22\CNK

APPROVED FOR TRANSFER ONLY
 NO SUBDIVISION PLAT REQUIRED
 (O.R.C. 711.001 & 711.131)
 Lot(s) not for building unless
 approved by Board of Health
 HOLMES CO. PLANNING COMMISSION
 By AO Date 8/3/2022



Plat Approved

Holmes County Map Office

7/18/2022 MM

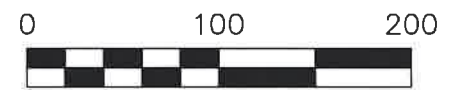
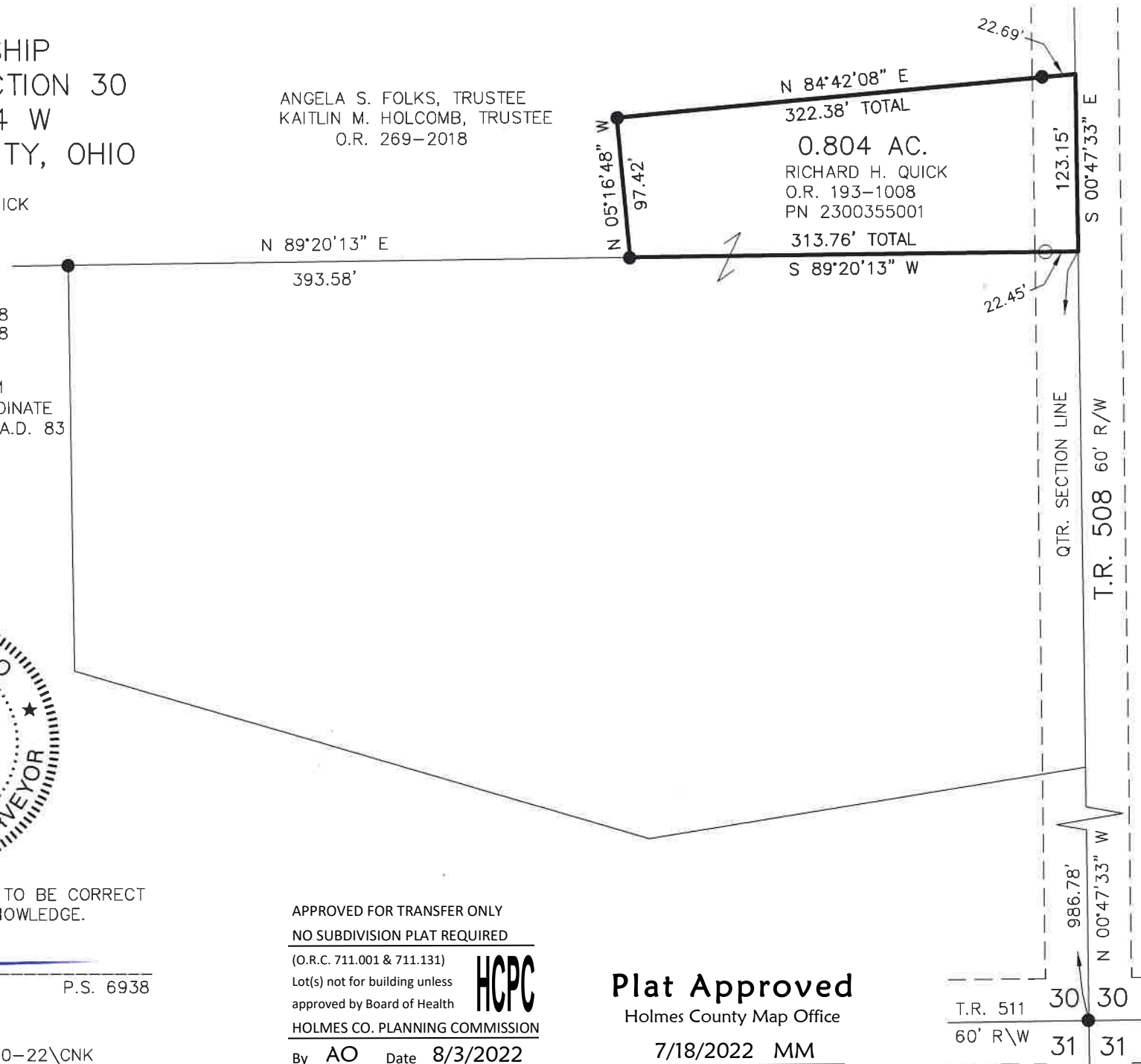

SCALE: 1"=100'

- 5/8" REBAR FOUND UNLESS OTHERWISE NOTED
- 5/8" REBAR SET WITH I.D. CAP I.D. CAP MARKED "BAKER SURVEYING LLC"



BAKER SURVEYING, LLC
 138 N. CLAY STREET
 MILLERSBURG, OHIO 44654
 PH. 330-674-4788
 EMAIL: bakersurveying@gmail.com

202200003627
 B: 19 P: 4755
 FILED FOR RECORD IN
 HOLMES COUNTY, OH
 ANITA HALL, COUNTY RECORDER
 08/03/2022 02:39 PM
 SMALL PLAT . 40.00
 PAGES: 1
 ORV 282 PG 4203

T.R. 511	30	30
60' R\W	31	31