

BERLIN TOWNSHIP  
 4TH. QTR., LOT 11  
 T-9 N; R-6 W  
 HOLMES COUNTY, OHIO

SURVEYED FOR: EAST HOLMES LOCAL SCHOOL DISTRICT

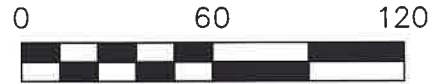

SCALE: 1"=60'

- 5/8" REBAR FOUND UNLESS OTHERWISE NOTED
- 5/8" REBAR SET WITH I.D. CAP I.D. CAP MARKED "BAKER SURVEYING LLC"



REFERENCES

DEED VOL. 136 PAGE 393  
 DEED VOL. 244 PAGE 546  
 O.R. VOL. 29 PAGE 702  
 PLAT VOL. 17 PAGE 68

BASIS OF BEARINGS FROM  
 OHIO STATE PLANE COORDINATE  
 SYSTEM, NORTH ZONE, N.A.D. 83  
 (2011 ADJUSTMENT)

202200003244

B: 19 P: 4736

FILED FOR RECORD IN  
 HOLMES COUNTY, OH

ANITA HALL, COUNTY RECORDER

07/13/2022 11:07 AM

SMALL PLAT . 40.00

PAGES: 1

ORV 282 PG 2085

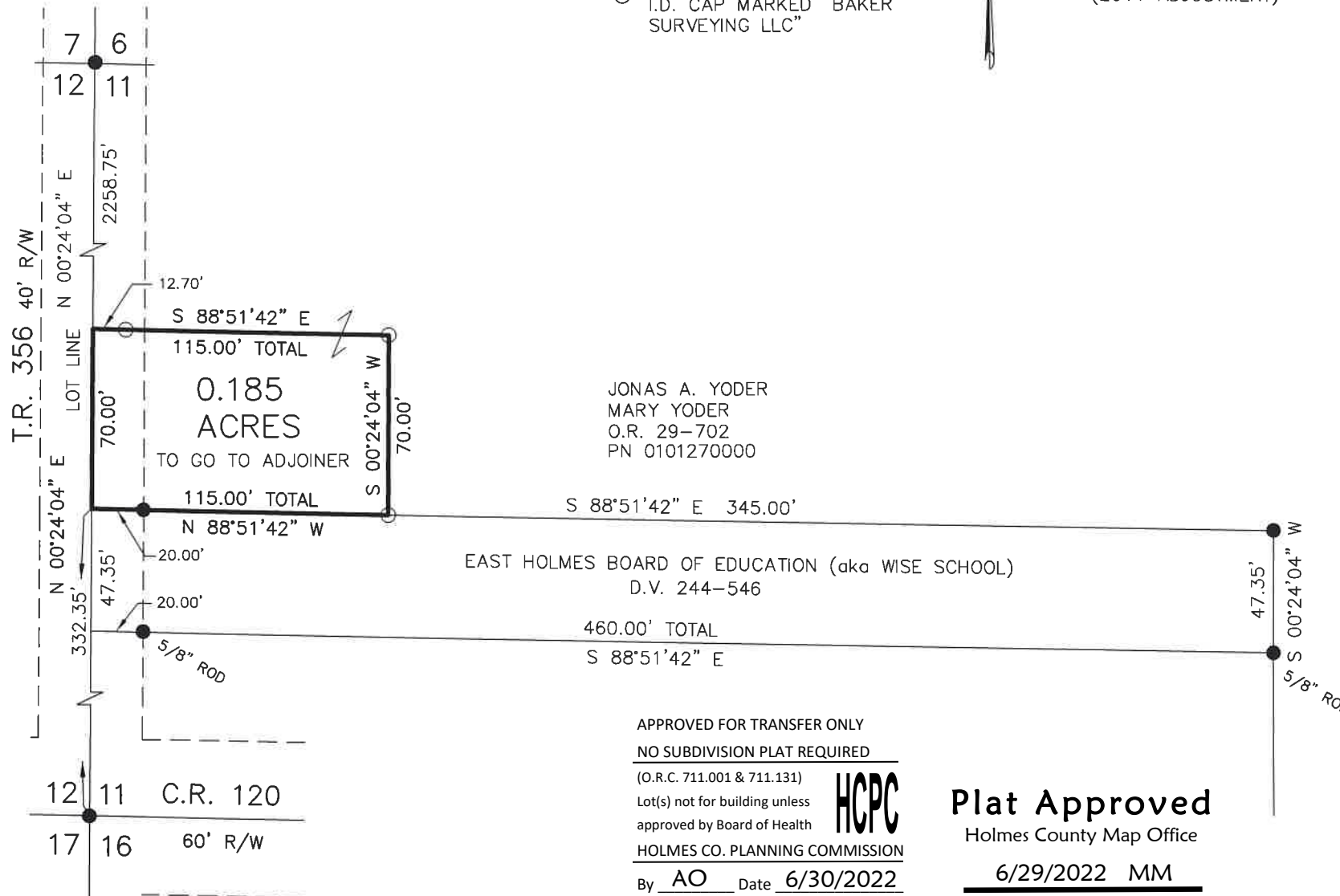

JONAS A. YODER  
 MARY YODER  
 O.R. 29-702  
 PN 0101270000

EAST HOLMES BOARD OF EDUCATION (aka WISE SCHOOL)  
 D.V. 244-546

APPROVED FOR TRANSFER ONLY  
 NO SUBDIVISION PLAT REQUIRED

(O.R.C. 711.001 & 711.131)  
 Lot(s) not for building unless  
 approved by Board of Health  
 HOLMES CO. PLANNING COMMISSION



By AO Date 6/30/2022

**Plat Approved**

Holmes County Map Office

6/29/2022 MM



I CERTIFY THIS SURVEY TO BE CORRECT  
 TO THE BEST OF MY KNOWLEDGE.

*AL*

AARON L. GERBER P.S. 8379

DATE: MAY 31, 2022

KES

FILE NAME: WORK6\S-299-22\MLD



BAKER SURVEYING, LLC  
 138 N. CLAY STREET  
 MILLERSBURG, OHIO 44654  
 PH. 330-674-4788  
 EMAIL: [bakersurveying@gmail.com](mailto:bakersurveying@gmail.com)