

PAINT TOWNSHIP
N.E. QTR. SECTION 35
T-15 N; R-11 W
HOLMES COUNTY, OHIO

SURVEYED FOR: KAUFMAN REALTY

0 200 400



SCALE: 1"=200'

- ▲ R.R. SPIKE FOUND
- 5/8" REBAR FOUND UNLESS OTHERWISE NOTED
- 5/8" REBAR SET WITH I.D. CAP I.D. CAP MARKED "BAKER SURVEYING LLC"

202200003239
B: 19 P: 4735
FILED FOR RECORD IN
HOLMES COUNTY, OH
ANITA HALL, COUNTY RECORDER
07/13/2022 10:45 AM
SMALL PLAT . 40.00
PAGES: 1

ORV 282 PG 2067

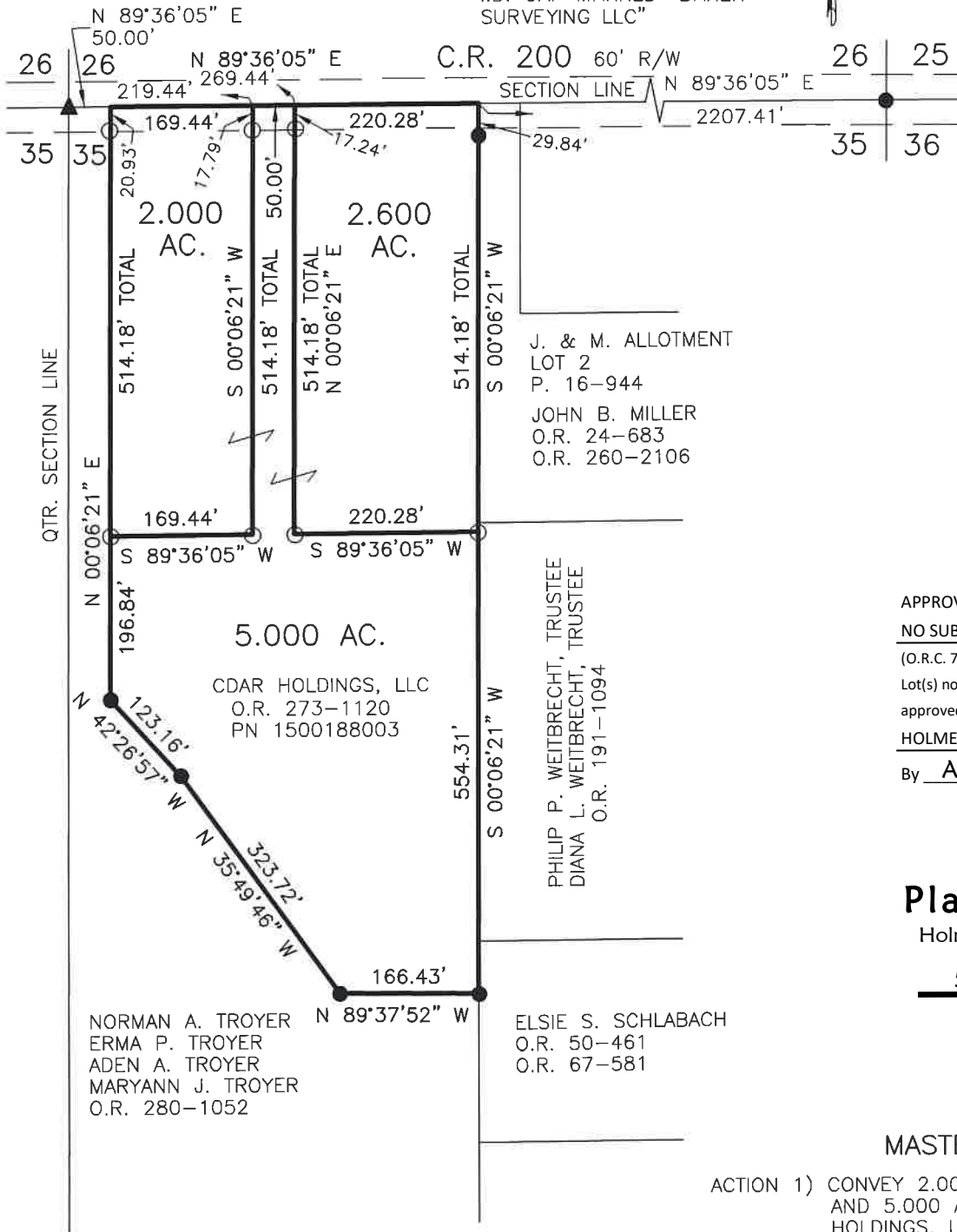

APPROVED FOR TRANSFER ONLY
NO SUBDIVISION PLAT REQUIRED
(O.R.C. 711.001 & 711.131)
Lot(s) not for building unless approved by Board of Health
HOLMES CO. PLANNING COMMISSION
By AO Date 7/12/2022



Plat Approved
Holmes County Map Office
5/10/2022 MM

MASTER PLAT

ACTION 1) CONVEY 2.000 ACRES, 2.600 ACRES, AND 5.000 ACRES FROM CDAR HOLDINGS, LLC TO THEMSELVES

REFERENCES

- O.R. VOL. 67 PAGE 581
- O.R. VOL. 191 PAGE 1094
- O.R. VOL. 260 PAGE 2106
- O.R. VOL. 273 PAGE 1120
- PLAT VOL. 16 PAGE 944
- PLAT VOL. 16 PAGE 707
- PLAT VOL. 19 PAGE 4128

BASIS OF BEARINGS ASSUMED



I CERTIFY THIS SURVEY TO BE CORRECT TO THE BEST OF MY KNOWLEDGE.

AJ
AARON L. GERBER P.S. 8379
DATE: MAY 5, 2022
ALG\GRB
FILE NAME: WORK5\S-243-22\CNK



BAKER SURVEYING, LLC
138 N. CLAY STREET
MILLERSBURG, OHIO 44654
PH. 330-674-4788
EMAIL: bakersurveying@gmail.com