

APPROVED FOR TRANSFER ONLY
 NO SUBDIVISION PLAT REQUIRED
 (O.R.C. 711.001 & 711.131)
 Lot(s) not for building unless
 approved by Board of Health
 HOLMES CO. PLANNING COMMISSION
 By TS Date 6/10/2022

Plat Approved
 Holmes County Map Office
 6/10/2022 MM

CLARK TOWNSHIP
 N.E. QTR. SECTION 11
 T-8 N; R-5 W
 HOLMES COUNTY, OHIO

SURVEYED FOR: SAM ERB

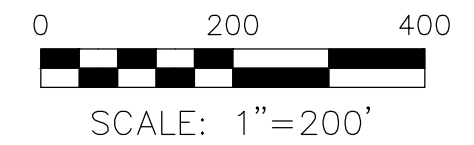

- 5/8" REBAR FOUND UNLESS OTHERWISE NOTED
- 5/8" REBAR SET WITH I.D. CAP I.D. CAP MARKED "BAKER SURVEYING LLC"

REFERENCES

- D.V. VOL. 212 PAGE 280
- O.R. VOL. 45 PAGE 955
- O.R. VOL. 248 PAGE 6487
- PLAT VOL. 7 PAGE 260
- PLAT VOL. 17 PAGE 364
- PLAT VOL. 19 PAGE 2018
- PLAT VOL. 19 PAGE 3999
- PLAT VOL. 19 PAGE 4698

BASIS OF BEARINGS FROM OHIO STATE PLANE COORDINATE SYSTEM, NORTH ZONE, N.A.D. 83 (2011 ADJUSTMENT)

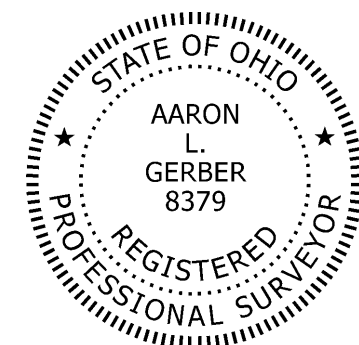

I CERTIFY THIS SURVEY TO BE CORRECT TO THE BEST OF MY KNOWLEDGE.

A.L.G.

AARON L. GERBER P.S. 8379
 DATE: MAY 26, 2022
 ALG\VJD
 FILE NAME: WORK5\S-281-22\ALG\MLD

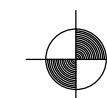

BAKER SURVEYING, LLC
 138 N. CLAY STREET
 MILLERSBURG, OHIO 44654
 PH. 330-674-4788
 EMAIL: bakersurveying@gmail.com

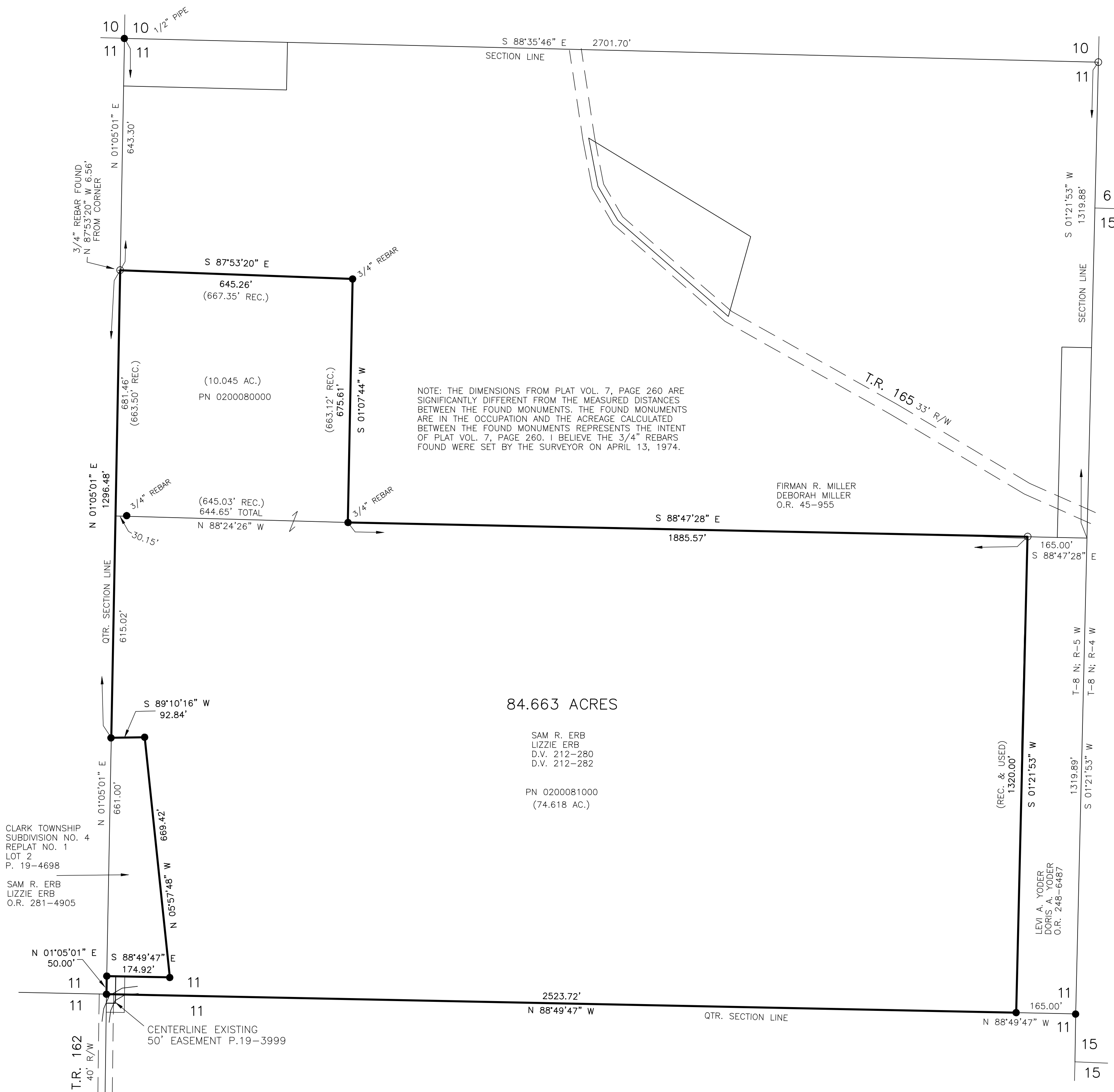

CLARK TOWNSHIP
 SUBDIVISION NO. 4
 REPLAT NO. 1
 LOT 2
 P. 19-4698

SAM R. ERB
 LIZZIE ERB
 O.R. 281-4905

N 01°05'01" E
 50.00'

CENTERLINE EXISTING
 50' EASEMENT P.19-3999

84.663 ACRES

SAM R. ERB
 LIZZIE ERB
 D.V. 212-280
 D.V. 212-282

PN 0200081000
 (74.618 AC.)

FIRMAN R. MILLER
 DEBORAH MILLER
 O.R. 45-955

(REC. & USED)
 1320.00'

LEVI A. YODER
 DORIS A. YODER
 O.R. 248-6487