

PAINT TOWNSHIP
 N.W. QTR. SECTION 32
 T-15 N; R-11 W
 HOLMES COUNTY, OHIO

SURVEYED FOR: BENJAMIN MILLER

REFERENCES

O.R. VOL. 267 PAGE 7419
 O.R. VOL. 267 PAGE 7423
 PLAT VOL. 19 PAGE 3760
 PLAT VOL. 7 PAGE 499
 PLAT VOL. 18 PAGE 454

BASIS OF BEARINGS FROM OHIO STATE
 PLANE COORDINATE SYSTEM, NORTH
 ZONE, N.A.D. 83 (2011 ADJUSTMENT)

RESURVEY OF O.R. VOL. 267 PAGE 7419

202200002886
 B: 19 P: 4722
 FILED FOR RECORD IN
 HOLMES COUNTY, OH
 ANITA HALL, COUNTY RECORDER
 06/21/2022 03:44 PM
 SMALL PLAT . 40.00
 PAGES: 1

ORV 282 PG 288

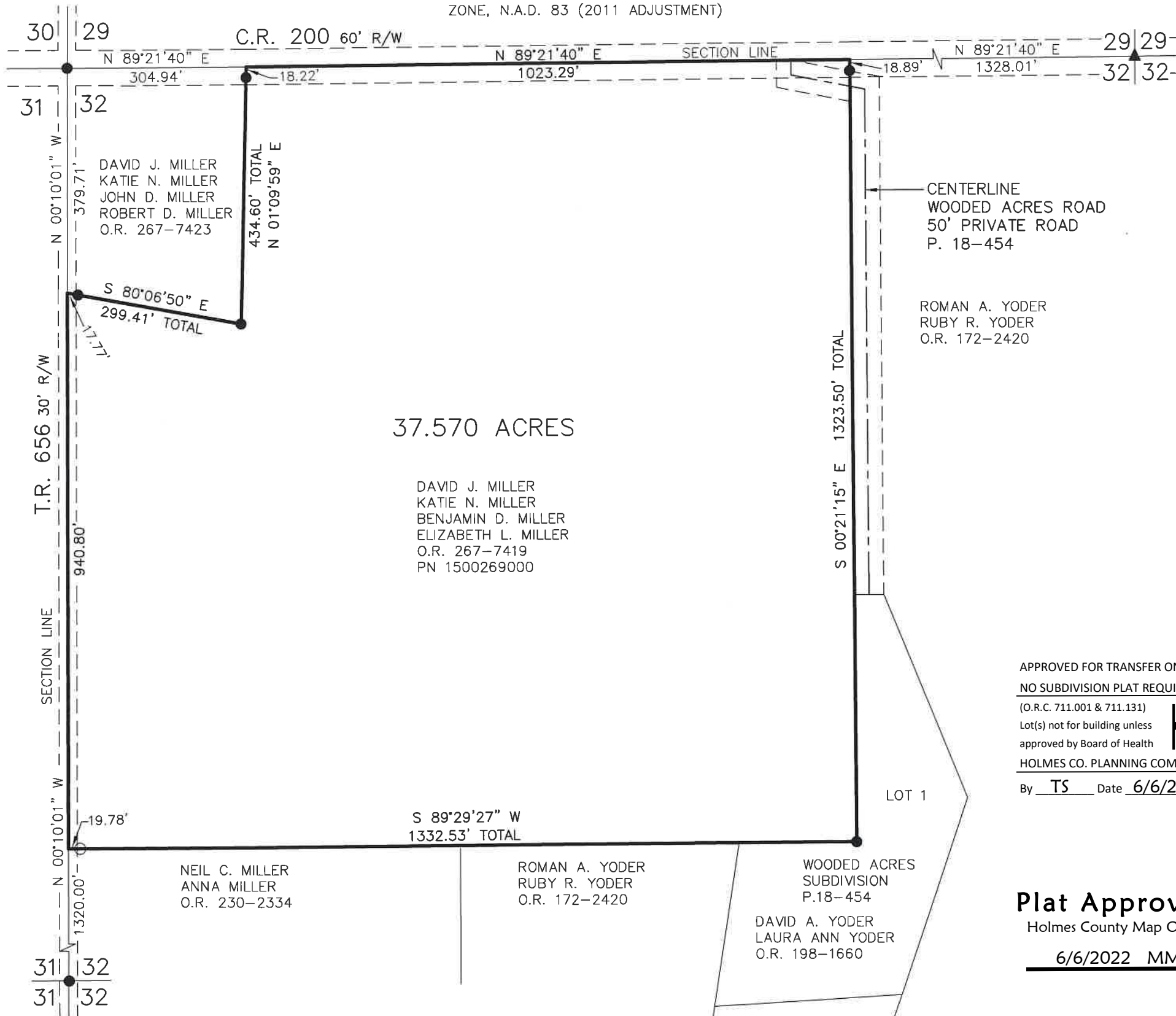

SCALE: 1"=200'

- ▲ R.R. SPIKE FOUND
- 5/8" REBAR FOUND UNLESS OTHERWISE NOTED
- 5/8" REBAR SET WITH I.D. CAP I.D. CAP MARKED "BAKER SURVEYING LLC"



I CERTIFY THIS SURVEY TO BE CORRECT TO THE BEST OF MY KNOWLEDGE.

AL
 AARON L. GERBER P.S. 8379
 DATE: MAY 31, 2022
 TAB\VJD
 FILE NAME: WORK6\S-254-22\MLD

APPROVED FOR TRANSFER ONLY
 NO SUBDIVISION PLAT REQUIRED
 (O.R.C. 711.001 & 711.131)
 Lot(s) not for building unless approved by Board of Health
 HOLMES CO. PLANNING COMMISSION
 By TS Date 6/6/2022



Plat Approved

Holmes County Map Office

6/6/2022 MM



BAKER SURVEYING, LLC
 138 N. CLAY STREET
 MILLERSBURG, OHIO 44654
 PH. 330-674-4788
 EMAIL: bakersurveying@gmail.com