

HEIDELBERG MANOR ESTATES No. 2
 at GILEAD'S BALM REPLAT (P. 19-3108)
 LOT 9

202200002846
 B: 19 P: 4720
 FILED FOR RECORD IN
 HOLMES COUNTY, OH
 ANITA HALL, COUNTY RECORDER
 06/17/2022 03:26 PM
 SMALL PLAT . 40.00
 PAGES: 1

BERLIN TOWNSHIP
 1ST QTR., LOT 13
 T-9 N; R-6 W
 HOLMES COUNTY, OHIO

EASEMENT SURVEY

ORV 282 PG 95

SURVEYED FOR: BERNIE TORRENCE

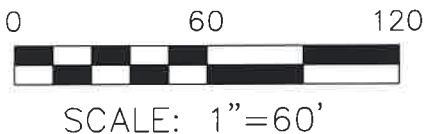

- ▲ R.R. SPIKE FOUND
- 5/8" REBAR FOUND
UNLESS OTHERWISE NOTED



REFERENCES

O.R. VOL. 216 PAGE 369
 O.R. VOL. 268 PAGE 47
 PLAT VOL. 19 PAGE 3108
 BASIS OF BEARINGS FROM
 PLAT VOL. 19 PAGE 3108

Holmes County Planning Commission

Viewed only for the internal use of
 county departments. Stamp shall not
 be considered an endorsement of
 compliance with county subdivision
 regulations.

Plat Approved

Holmes County Map Office

6/9/2022 MM

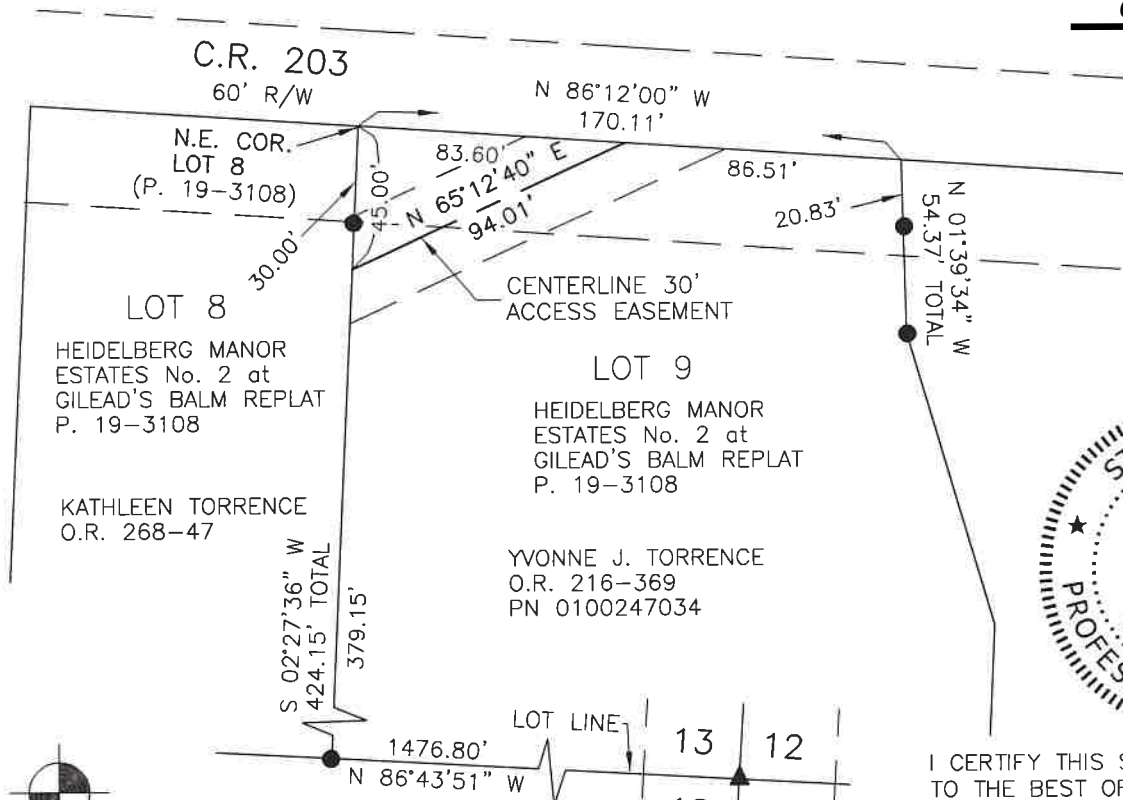

I CERTIFY THIS SURVEY TO BE CORRECT
 TO THE BEST OF MY KNOWLEDGE.

ALG

AARON L. GERBER P.S. 8379
 DATE: JUNE 3, 2022
 ALG
 FILE NAME: WORK5\S-318-22\CNK

BAKER SURVEYING, LLC
 138 N. CLAY STREET
 MILLERSBURG, OHIO 44654
 PH. 330-674-4788
 EMAIL: bakersurveying@gmail.com