

Walnut Creek Township
 S.W. Qtr. Fractional Sec. 12
 S.E. Qtr. Fractional Sec. 13
 T-9 N; R-5 W
 Holmes County, Ohio
 SURVEYED FOR: Roy Miller

REFERENCES:
 Deeds as shown

Plat Vol. 19 Page 2999
 Plat Vol. 19 Page 2756

Basis of Bearing: Plat Vol. 19 Page 2756

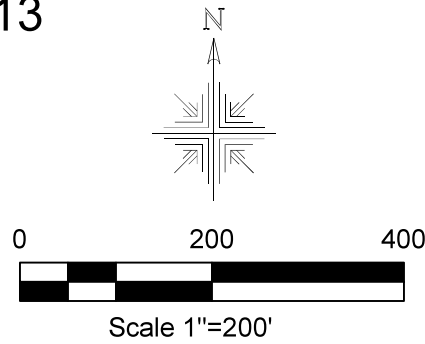

- Stone Found
- ⊙ Pipe Found
- 5/8" Rebar Found
- ◆ 1/2" Rebar Found
- ⊗ 5/8" Capped Pin Found "Baker"
- ▲ R.R. Spk. Found
- Point

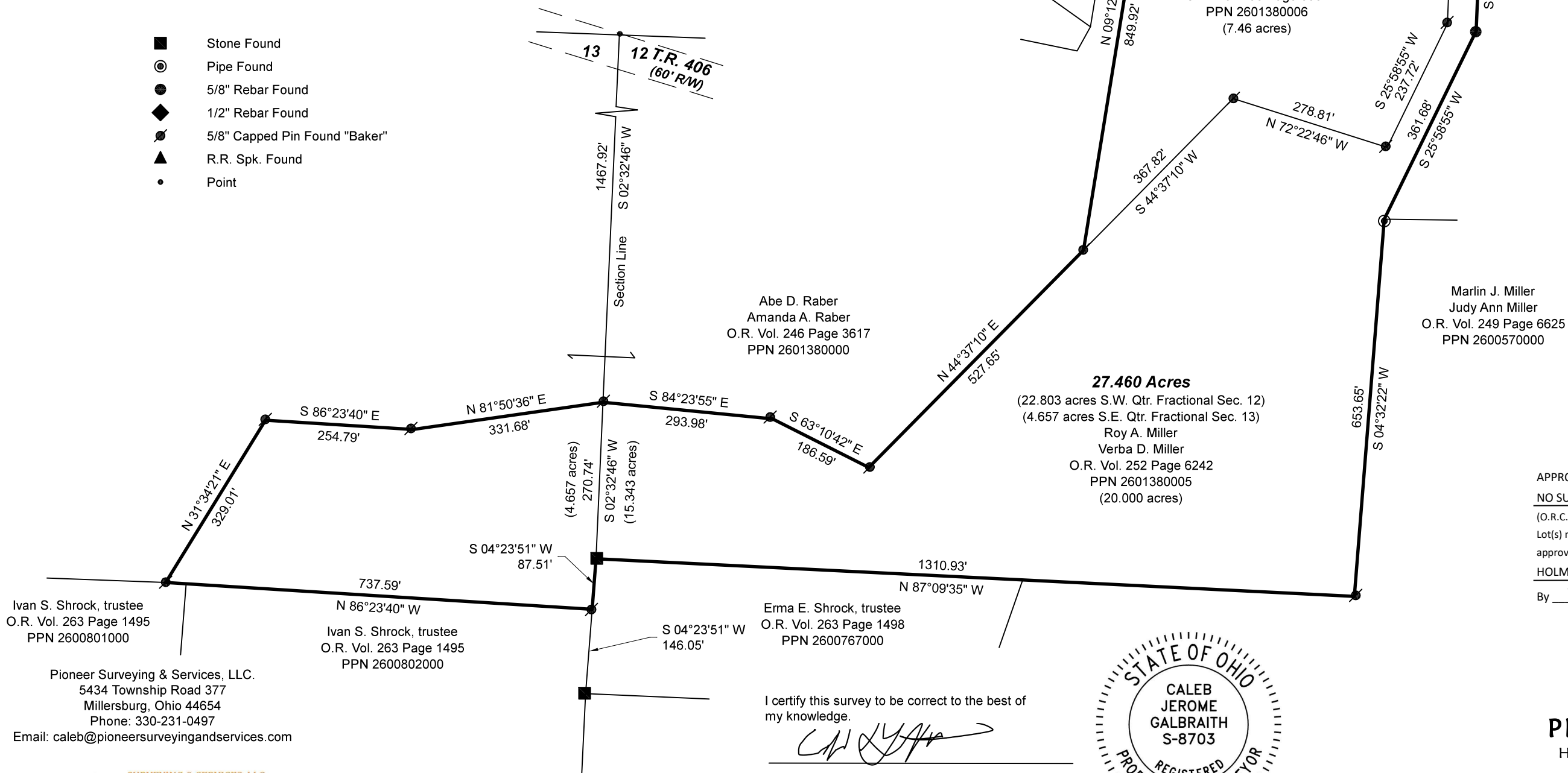

202200002493
 B: 19 P: 4708
 FILED FOR RECORD IN
 HOLMES COUNTY, OH
 ANITA HALL, COUNTY RECORDER
 05/26/2022 01:55 PM
 SMALL PLAT . 40.00
 PAGES: 1
 ORV 281 PG 5456

APPROVED FOR TRANSFER ONLY
 NO SUBDIVISION PLAT REQUIRED
 (O.R.C. 711.001 & 711.131)
 Lot(s) not for building unless
 approved by Board of Health
 HOLMES CO. PLANNING COMMISSION
 By TS Date 2/10/2022



Pioneer Surveying & Services, LLC.
 5434 Township Road 377
 Millersburg, Ohio 44654
 Phone: 330-231-0497
 Email: caleb@pioneersurveyingandservices.com

I certify this survey to be correct to the best of my knowledge.

Caleb Galbraith

Caleb Jerome Galbraith P.S. 8703
 Date: Jan. 24, 2022
 Job ID: 1022-H37



Plat Approved
 Holmes County Map Office
 2/10/2022 BH