

KILLBUCK TOWNSHIP
 S.E. QTR. SECTION 18
 N.E. QTR. SECTION 23
 T-8 N; R-8 W
 HOLMES COUNTY, OHIO

SURVEYED FOR: ED MOORE

0 200 400



SCALE: 1"=200'

- STONE FOUND
- 5/8" REBAR FOUND UNLESS OTHERWISE NOTED

202200002422
 B: 19 P: 4703
 FILED FOR RECORD IN
 HOLMES COUNTY, OH
 ANITA HALL, COUNTY RECORDER
 05/24/2022 09:28 AM
 SMALL PLAT . 40.00
 PAGES: 1

ORV 281 PG 5086

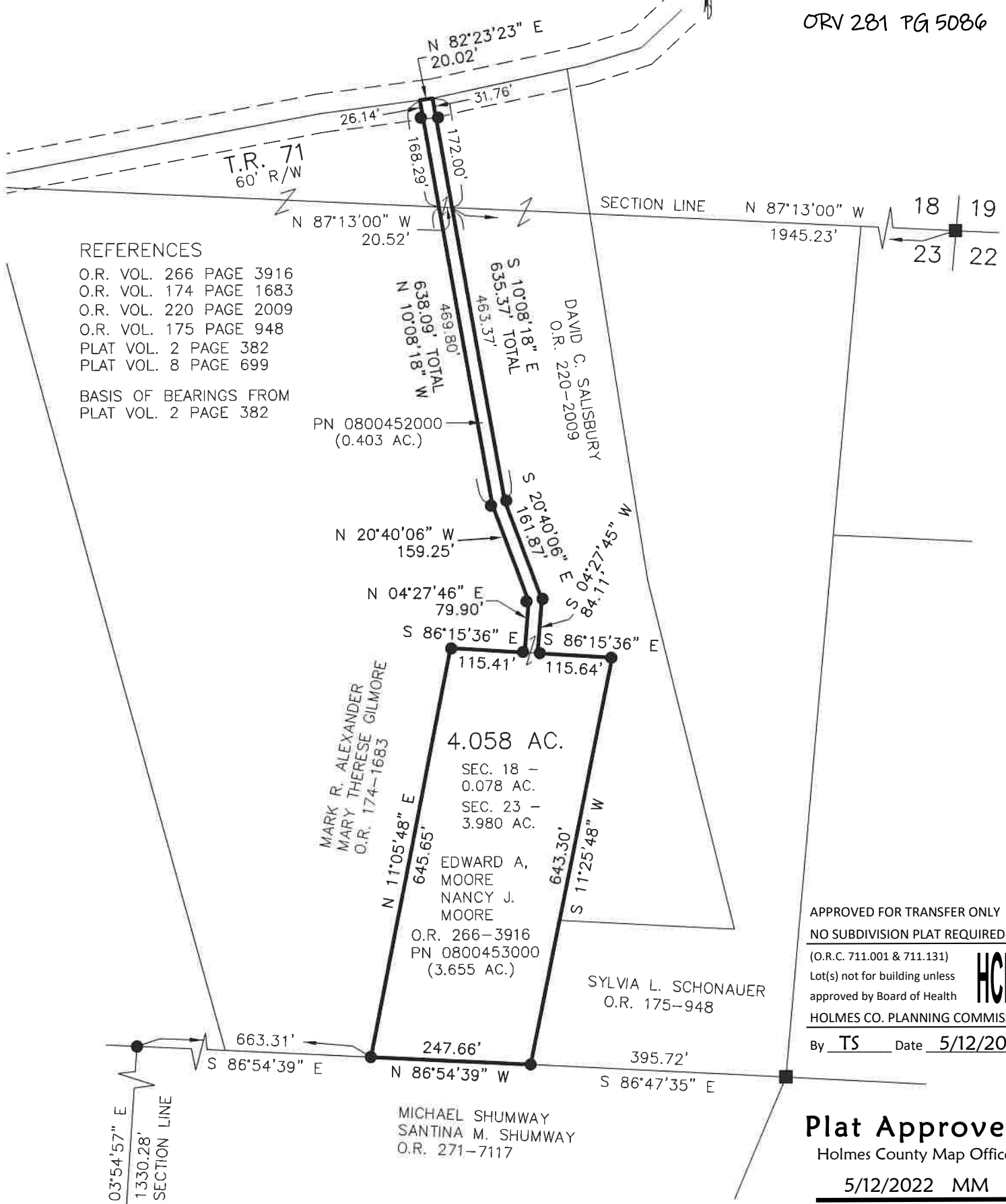

REFERENCES

- O.R. VOL. 266 PAGE 3916
- O.R. VOL. 174 PAGE 1683
- O.R. VOL. 220 PAGE 2009
- O.R. VOL. 175 PAGE 948
- PLAT VOL. 2 PAGE 382
- PLAT VOL. 8 PAGE 699

BASIS OF BEARINGS FROM
 PLAT VOL. 2 PAGE 382

APPROVED FOR TRANSFER ONLY
 NO SUBDIVISION PLAT REQUIRED
 (O.R.C. 711.001 & 711.131)
 Lot(s) not for building unless
 approved by Board of Health
 HOLMES CO. PLANNING COMMISSION
 By TS Date 5/12/2022



Plat Approved

Holmes County Map Office

5/12/2022 MM

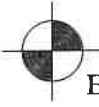

BAKER SURVEYING, LLC
 138 N. CLAY STREET
 MILLERSBURG, OHIO 44654
 PH. 330-674-4788

EMAIL: bakersurveying@gmail.com



I CERTIFY THIS SURVEY TO BE CORRECT
 TO THE BEST OF MY KNOWLEDGE.

Donald C. Baker
 DONALD C. BAKER P.S. 6938

DATE: MAY 6, 2022
 KES
 FILE NAME: WORK6\S-259-22\CNK