

VILLAGE OF MILLERSBURG
 HARDY TOWNSHIP
 S.W. QTR. SECTION 12
 T-9 N; R-7 W
 HOLMES COUNTY, OHIO

SURVEYED FOR: ESTATE OF ROBERT L. WHITE

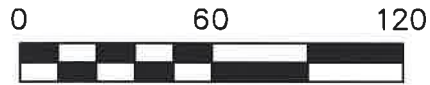

SCALE: 1"=60'

● 5/8" REBAR FOUND
 UNLESS OTHERWISE NOTED

OUTLOT 58

KILLBUCK CREEK

J.D. HIPPI FARM, LTD.
 O.R. 185-1909

OUTLOT 56

ROBERT L. WHITE
 dba HOLMES COUNTY IRON
 O.R. 220-1011
 PN 0701367000

OUTLOT 67

HOLMESVILLE MANUFACTURING AND
 DISTRIBUTION CENTER, INC.
 D.V. 273-679

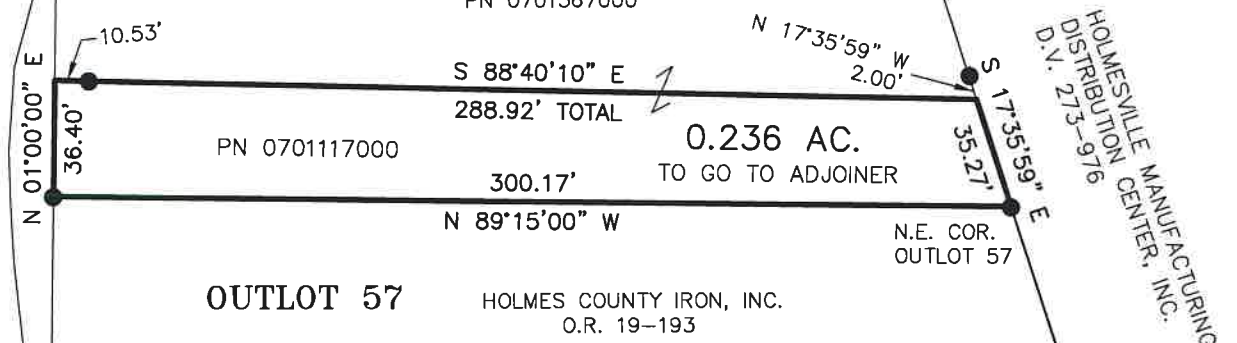

OUTLOT 57

HOLMES COUNTY IRON, INC.
 O.R. 19-193

N.E. COR.
 OUTLOT 57



I CERTIFY THIS SURVEY TO BE CORRECT
 TO THE BEST OF MY KNOWLEDGE.

Donald C. Baker

DONALD C. BAKER P.S. 6938

DATE: SEPT. 17, 2021

FDB\KES

FILE NAME: WORK6\S-517-21\CNK

REFERENCES

- DEED VOL. 273 PAGE 976
- O.R. VOL. 19 PAGE 193
- O.R. VOL. 185 PAGE 1909
- O.R. VOL. 220 PAGE 1011
- PLAT VOL. 2 PAGE 413
- PLAT VOL. 14 PAGE 629
- PLAT VOL. 15 PAGE 92

BASIS OF BEARINGS FROM
 OHIO STATE PLANE COORDINATE
 SYSTEM, NORTH ZONE, N.A.D. 83



BAKER SURVEYING, LLC
 138 N. CLAY STREET
 MILLERSBURG, OHIO 44654
 PH. 330-674-4788
 EMAIL: bakersurveying@gmail.com

Plat Approved
 Holmes County Map Office
5/12/2022 MM

202200002348
 B: 19 P: 4699
 FILED FOR RECORD IN
 HOLMES COUNTY, OH
 ANITA HALL, COUNTY RECORDER
 05/19/2022 10:05 AM
 SMALL PLAT . 40.00
 PAGES: 1

ORV 281 PG 4718

APPROVED FOR TRANSFER ONLY
 NO SUBDIVISION PLAT REQUIRED
 (O.R.C. 711.001 & 711.131)
 Lot(s) not for building unless
 approved by Board of Health
 HOLMES CO. PLANNING COMMISSION
 By AO Date 5/13/2022

