

MECHANIC TOWNSHIP
 N.E. QTR. SECTION 19
 T-8 N; R-6 W
 HOLMES COUNTY, OHIO

SURVEYED FOR: LESTER SCHLABACH

0 200 400



SCALE: 1"=200'

- MAG NAIL FOUND
- 5/8" REBAR FOUND UNLESS OTHERWISE NOTED
- MAG NAIL SET
- 5/8" REBAR SET WITH I.D. CAP I.D. CAP MARKED "BAKER 6938"



202200002263
 B: 19 P: 4696
 FILED FOR RECORD IN
 HOLMES COUNTY, OH
 ANITA HALL, COUNTY RECORDER
 5/13/2022 02:15 PM
 SMALL PLAT . 40.00
 PAGES: 1

ORV 281 PG 4227

REFERENCES

O.R. 190 PAGE 3442
 O.R. VOL. 271 PAGE 1506
 O.R. VOL. 278 PAGE 1444
 PLAT VOL. 19 PAGE 4013
 BASIS OF BEARINGS FROM
 PLAT VOL. 19 PAGE 4013

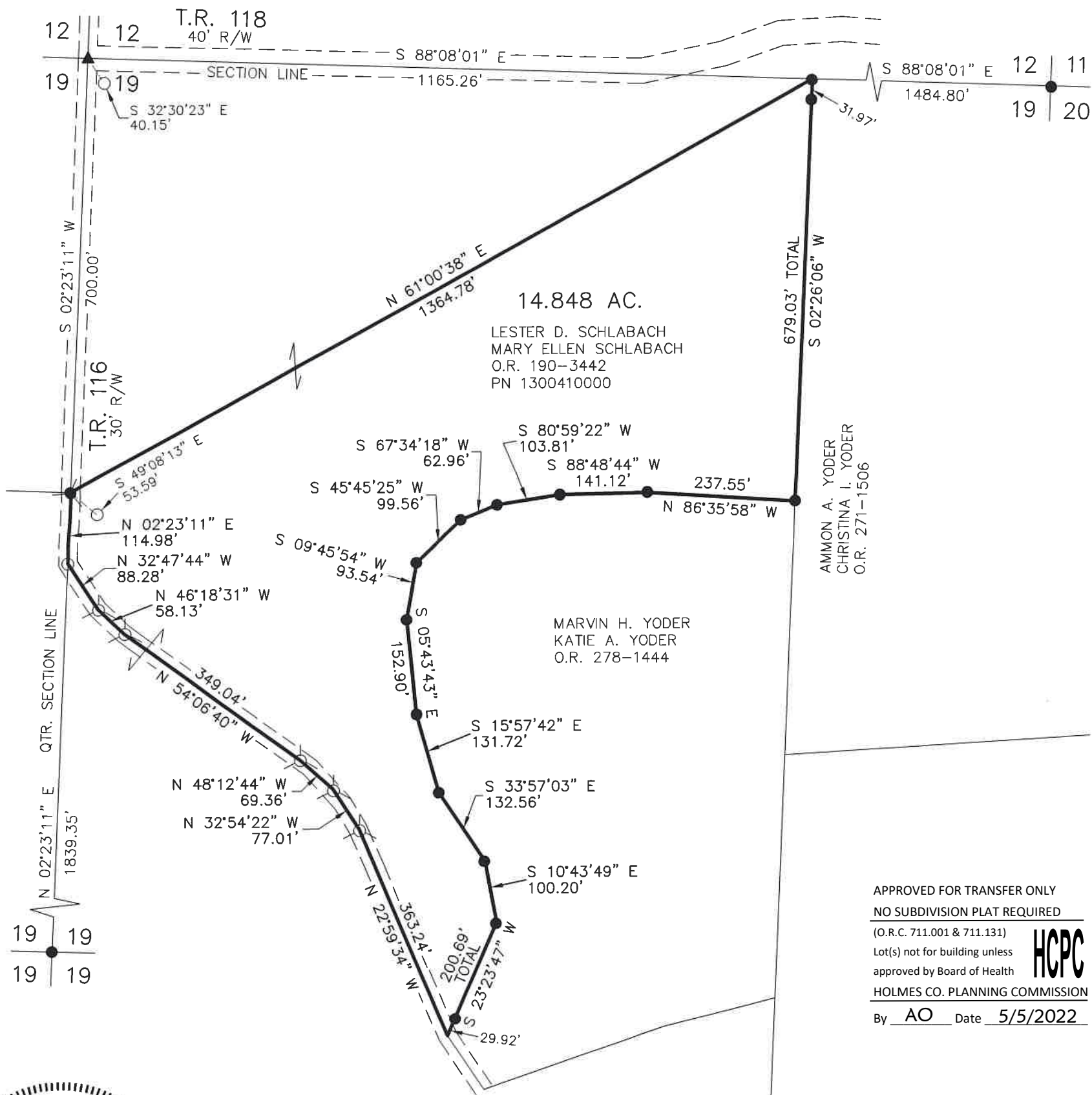

APPROVED FOR TRANSFER ONLY
 NO SUBDIVISION PLAT REQUIRED
 (O.R.C. 711.001 & 711.131)
 Lot(s) not for building unless
 approved by Board of Health
 HOLMES CO. PLANNING COMMISSION
 By AO Date 5/5/2022



Plat Approved
 Holmes County Map Office
 5/5/2022 MM



I CERTIFY THIS SURVEY TO BE CORRECT
 TO THE BEST OF MY KNOWLEDGE.

Donald C. Baker

DONALD C. BAKER P.S. 6938
 DATE: MAY 2, 2022
 TAB\GRB
 FILE NAME: WORK6\S-218-22\CNK

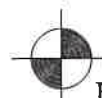

BAKER SURVEYING, LLC
 138 N. CLAY STREET
 MILLERSBURG, OHIO 44654
 PH. 330-674-4788
 EMAIL: bakersurveying@gmail.com