

PRAIRIE TOWNSHIP
 N.W. QTR. SECTION 26
 T-14 N; R-13 W
 HOLMES COUNTY, OHIO

SURVEYED FOR: LEROY MILLER

REFERENCES

DEED VOL. 257 PAGE 71
 O.R. VOL. 175 PAGE 1869
 O.R. VOL. 278 PAGE 6738
 PLAT VOL. 5 PAGE 145
 PLAT VOL. 19 PAGE 4513

BASIS OF BEARINGS FROM
 OHIO STATE PLANE COORDINATE
 SYSTEM, NORTH ZONE, N.A.D. 83
 (2011 ADJUSTMENT)

LEROY J. MILLER
 MARTHA SUE MILLER
 O.R. 278-6738
 PN 1700313001

0 200 400

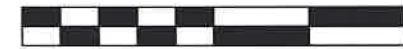

SCALE: 1"=200'

- ▲ R.R. SPIKE FOUND
- 5/8" REBAR FOUND
UNLESS OTHERWISE NOTED
- 5/8" REBAR SET WITH I.D. CAP
I.D. CAP MARKED "BAKER 6938"

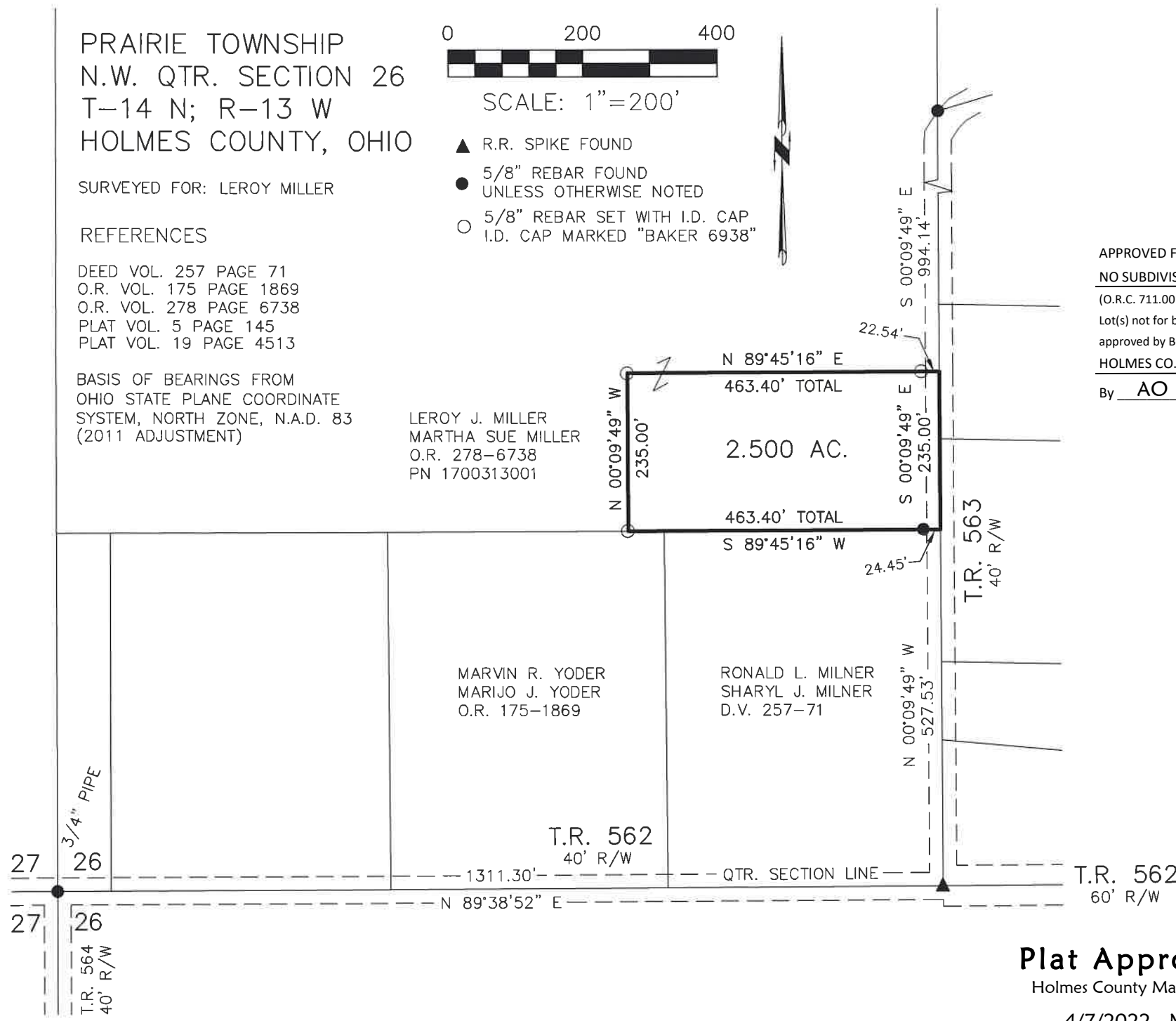

APPROVED FOR TRANSFER ONLY
 NO SUBDIVISION PLAT REQUIRED
 (O.R.C. 711.001 & 711.131)
 Lot(s) not for building unless
 approved by Board of Health
 HOLMES CO. PLANNING COMMISSION
 By AO Date 4/22/2022



I CERTIFY THIS SURVEY TO BE CORRECT
 TO THE BEST OF MY KNOWLEDGE.

Donald C. Baker

DONALD C. BAKER P.S. 6938
 DATE: MARCH 21, 2022
 TAB\GRB
 FILE NAME: WORK6\S-144-22\CNK

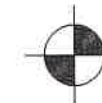

BAKER SURVEYING, LLC
 138 N. CLAY STREET
 MILLERSBURG, OHIO 44654
 PH. 330-674-4788
 EMAIL: bakersurveying@gmail.com

Plat Approved
 Holmes County Map Office
 4/7/2022 MM

202200002120
 B: 19 P: 4692
 FILED FOR RECORD IN
 HOLMES COUNTY, OH
 ANITA HALL, COUNTY RECORDER
 05/06/2022 11:05 AM
 SMALL PLAT . 40.00
 PAGES: 1
 ORV 281 PG 3506