

PRAIRIE TOWNSHIP
S.E. QTR. SECTION 7
T-13 N; R-13 W
HOLMES COUNTY, OHIO

SURVEYED FOR: CONRAD MILLER

0 300 600



SCALE: 1"=300'

- ▲ R.R. SPIKE FOUND
- 5/8" REBAR FOUND UNLESS OTHERWISE NOTED
- 5/8" REBAR SET WITH I.D. CAP I.D. CAP MARKED "BAKER SURVEYING LLC"



202200001917
B: 19 P: 4685
FILED FOR RECORD IN
HOLMES COUNTY, OH
ANITA HALL, COUNTY RECORDER
04/26/2022 10:09 AM
SMALL PLAT . 40.00
PAGES: 1

ORV 281 PG 2318

APPROVED FOR TRANSFER ONLY
NO SUBDIVISION PLAT REQUIRED
(O.R.C. 711.001 & 711.131)
Lot(s) not for building unless
approved by Board of Health
HOLMES CO. PLANNING COMMISSION
By AO Date 4/6/2022



Plat Approved
Holmes County Map Office
3/29/2022 Rg

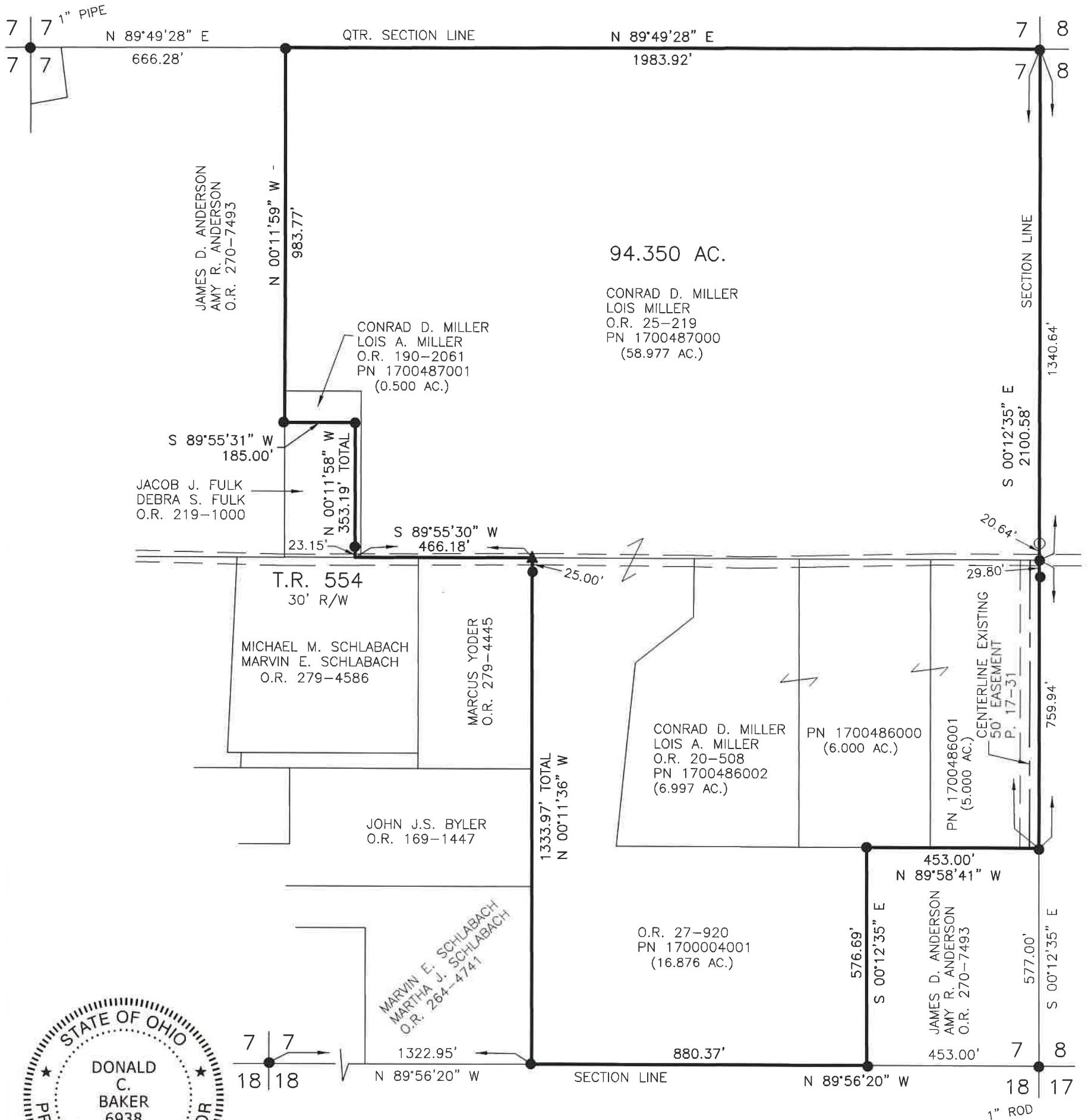

I CERTIFY THIS SURVEY TO BE CORRECT TO THE BEST OF MY KNOWLEDGE.

Donald C. Baker
DONALD C. BAKER P.S. 6938
DATE: MARCH 8, 2022
VJD
FILE NAME: WORK5\S-115-22\CNK

REFERENCES

- O.R. VOL. 25 PAGE 219
- O.R. VOL. 27 PAGE 920
- O.R. VOL. 20 PAGE 508
- O.R. VOL. 190 PAGE 2061
- PLAT VOL. 7 PAGE 741
- PLAT VOL. 14 PAGE 902
- PLAT VOL. 16 PAGE 428
- PLAT VOL. 19 PAGE 1623

BASIS OF BEARINGS FROM OHIO STATE PLANE COORDINATE SYSTEM, NORTH ZONE, N.A.D. 83, 2011 ADJUSTMENT

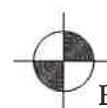

BAKER SURVEYING, LLC
138 N. CLAY STREET
MILLERSBURG, OHIO 44654
PH. 330-674-4788
EMAIL: bakersurveying@gmail.com