

KILLBUCK TOWNSHIP
 N.W. & S.W. QTRS. SECTION 18
 T-8 N; R-8 W
 HOLMES COUNTY, OHIO

SURVEYED FOR: STEVE YODER

202200001807
 B: 19 P: 4675
 FILED FOR RECORD IN
 HOLMES COUNTY, OH
 ANITA HALL, COUNTY RECORDER
 04/19/2022 03:52 PM
 SMALL PLAT . 40.00
 PAGES: 1

ORV 281 PG 1774

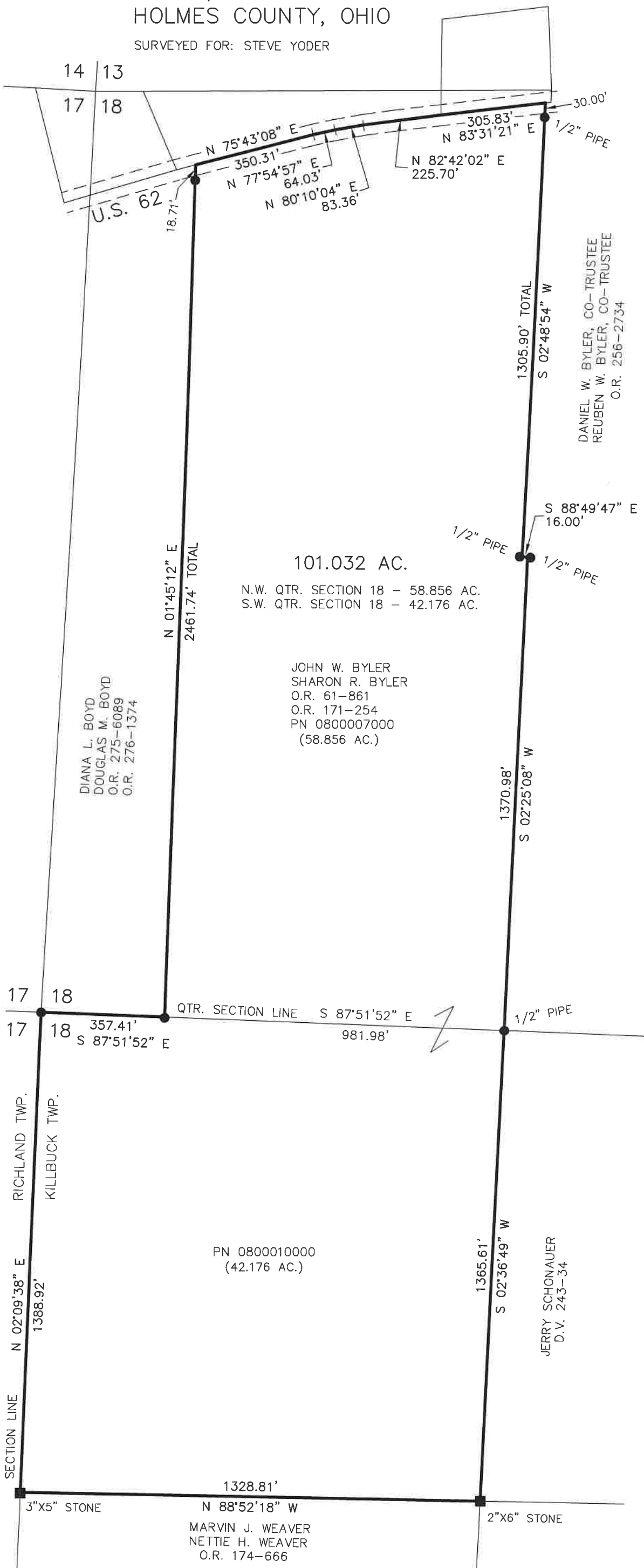

APPROVED FOR TRANSFER ONLY
 NO SUBDIVISION PLAT REQUIRED
 (O.R.C. 711.001 & 711.131)
 Lot(s) not for building unless approved by Board of Health
 HOLMES CO. PLANNING COMMISSION
 By AO Date 3/23/2022



Plat Approved
 Holmes County Map Office
 3/16/2022 Rg

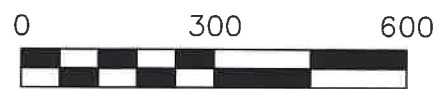

SCALE: 1" = 300'

- STONE FOUND
- 5/8" REBAR FOUND
- UNLESS OTHERWISE NOTED

REFERENCES

- DEED VOL. 243 PAGE 34
- O.R. VOL. 174 PAGE 666
- O.R. VOL. 256 PAGE 2734
- O.R. VOL. 171 PAGE 254
- PLAT VOL. 2 PAGE 318
- PLAT VOL. 19 PAGE 1122
- PLAT VOL. 19 PAGE 4612

BASIS OF BEARINGS FROM OHIO STATE PLANE COORDINATE SYSTEM, NORTH ZONE, N.A.D. 83 (2011 ADJUSTMENT)



I CERTIFY THIS SURVEY TO BE CORRECT TO THE BEST OF MY KNOWLEDGE.

AL
 AARON L. GERBER P.S. 8379
 DATE: FEB. 16, 2022
 TAB\ALG
 FILE NAME: WORK6\S-27-22\CNK

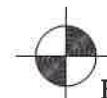

BAKER SURVEYING, LLC
 138 N. CLAY STREET
 MILLERSBURG, OHIO 44654
 PH. 330-674-4788
 EMAIL: bakersurveying@gmail.com