

Monroe Township
Section 24
T-17 N, R-14 W
Holmes County, Ohio

SURVEYED FOR: Lu Ann Yoakem

REFERENCES:
Deeds as shown

Plat Vol. 19 Page 3233
Plat Vol. 19 Page 1919
Plat Vol. 19 Page 2620
Plat Vol. 19 Page 2745
Plat Vol. 12 Page 746

Basis of Bearing: Grid North, Ohio
State Plane Coordinate System Ohio
North Zone, NAD 83.

MASTER PLAT: The Purpose of this survey.

Action 1.) Split 1.505 acres from PPN 1400531005.

Action 2.) Combine balance of PPN 1400531005 with existing PPN 1400531002 and convey new 2.177 acres.

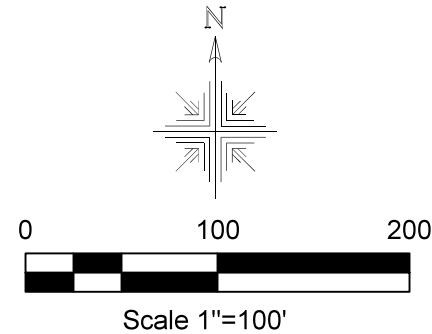

- ▲ R.R. Spk. Found
- 5/8" Rebar Found
- ▼ 5/8" Capped Pin Found "Rudolph"
- 5/8" Capped Pin Found "Baker"
- 5/8" Capped Pin Set "Galbraith"
- Point

202200001528
B: 19 P: 4663
FILED FOR RECORD IN
HOLMES COUNTY, OH
ANITA HALL, COUNTY RECORDER
04/01/2022 11:33 AM
SMALL PLAT . 40.00
PAGES: 1

ORV 281 PG 117
ORV 281 PG 120

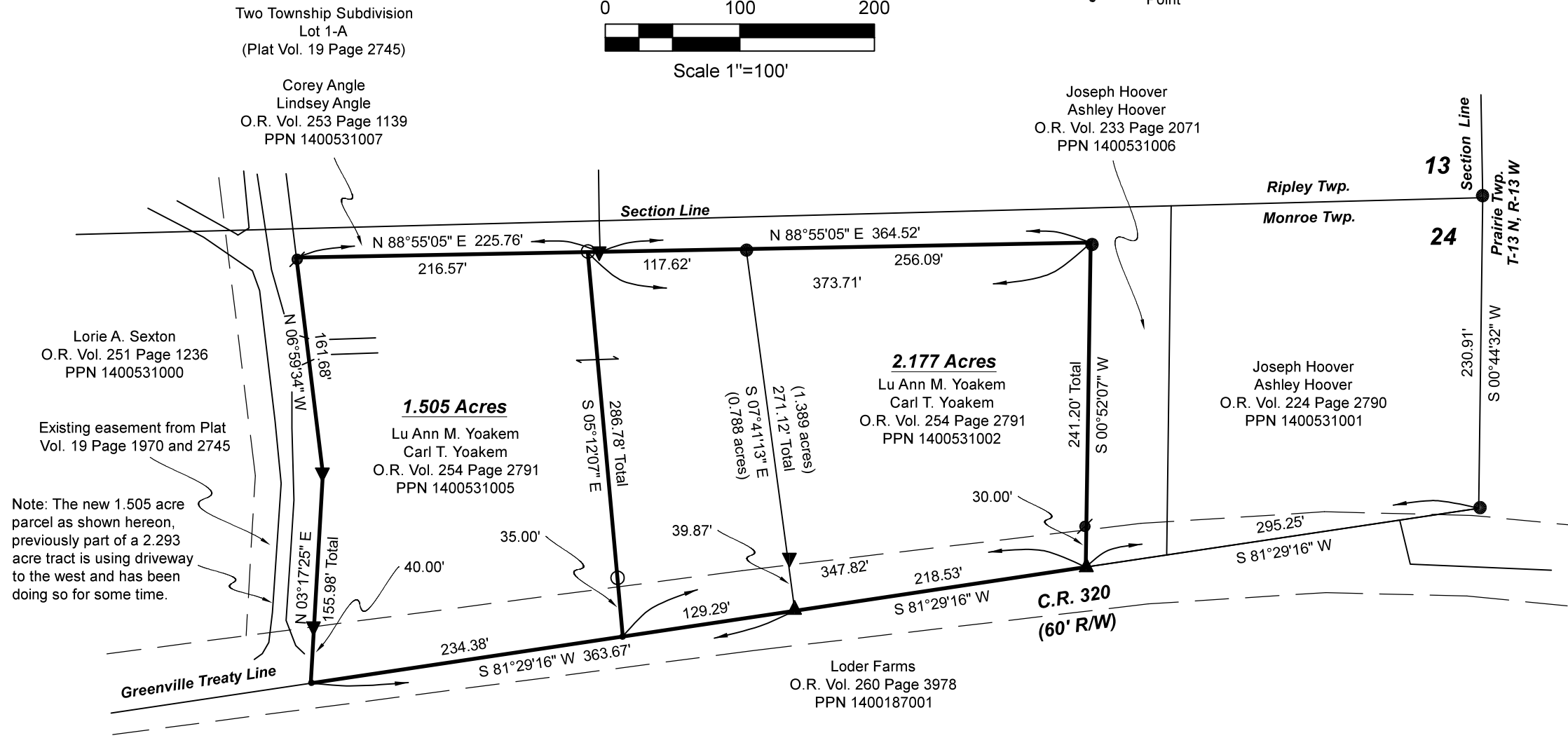

I certify this survey to be correct to the best of my knowledge.

Caleb Galbraith

Caleb Jerome Galbraith P.S. 8703
Date: November 30, 2021
Job ID: 24021-H25

Pioneer Surveying & Services, LLC.
5434 Township Road 377
Millerburg, Ohio 44654
Phone: 330-231-0497
Email: caleb@pioneersurveyingandservices.com



APPROVED FOR TRANSFER ONLY
NO SUBDIVISION PLAT REQUIRED
(O.R.C. 711.001 & 711.131)
Lot(s) not for building unless
approved by Board of Health
HOLMES CO. PLANNING COMMISSION
By TS Date 3/9/2022



Plat Approved
Holmes County Map Office
3/8/2022 Rg