



SCALE: 1"=30'

- 5/8" REBAR FOUND
UNLESS OTHERWISE NOTED
- MAG NAIL SET
- 5/8" REBAR SET WITH I.D. CAP
I.D. CAP MARKED "BAKER
SURVEYING LLC"



VILLAGE OF BIG PRAIRIE
RIPLEY TOWNSHIP
N.E. QTR. SECTION 30
T-18 N; R-14 W
HOLMES COUNTY, OHIO

SURVEYED FOR: DEBRA JOAN MERILLAT, TRUSTEE

202200001510
B: 19 P: 4660
FILED FOR RECORD IN
HOLMES COUNTY, OH
ANITA HALL, COUNTY RECORDER
04/01/2022 09:13 AM
SMALL PLAT . 40.00
PAGES: 1

ORV 281 PG 54

FIRST ST. 50' aka C.R. 100 & S.R. 226

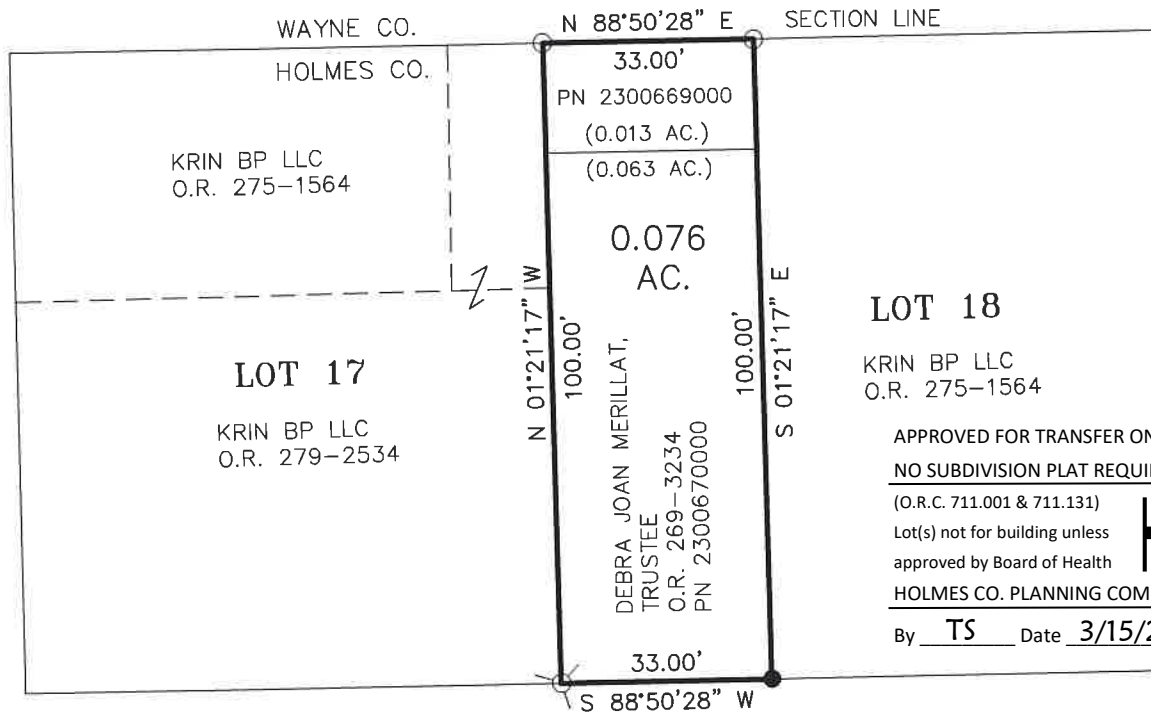

REFERENCES

- O.R. VOL. 269 PAGE 3234
- O.R. VOL. 275 PAGE 1564
- O.R. VOL. 279 PAGE 2534
- PLAT VOL. 10 PAGE 14
- PLAT VOL. 8 PAGE 570

BASIS OF BEARINGS FROM
OHIO STATE PLANE COORDINATE
SYSTEM, NORTH ZONE, N.A.D. 83
(2011 ADJUSTMENT)

LOT 18

KRIN BP LLC
O.R. 275-1564

APPROVED FOR TRANSFER ONLY
NO SUBDIVISION PLAT REQUIRED
(O.R.C. 711.001 & 711.131)
Lot(s) not for building unless
approved by Board of Health
HOLMES CO. PLANNING COMMISSION



By TS Date 3/15/2022



I CERTIFY THIS SURVEY TO BE CORRECT
TO THE BEST OF MY KNOWLEDGE.

AL

AARON L. GERBER P.S. 8379

DATE: MARCH 3, 2022

ALG\KES

FILE NAME: WORK6\S-111-22\CNK



BAKER SURVEYING, LLC
138 N. CLAY STREET
MILLERSBURG, OHIO 44654
PH. 330-674-4788
EMAIL: bakersurveying@gmail.com

WAYNE ST. 60' aka S.R. 226

Plat Approved

Holmes County Map Office

3/14/2022 Rg