

SALT CREEK TOWNSHIP  
 N.W. QTR. SECTION 6  
 T-14 N; R-12 W  
 HOLMES COUNTY, OHIO

SURVEYED FOR: DAN G. WEAVER

REFERENCES

DEED VOL. 242 PAGE 935  
 O.R. VOL. 253 PAGE 7454  
 O.R. VOL. 274 PAGE 1961  
 PLAT VOL. 10 PAGE 690  
 PLAT VOL. 19 PAGE 2835

BASIS OF BEARINGS FROM  
 PLAT VOL. 19 PAGE 2835



I CERTIFY THIS SURVEY TO BE CORRECT  
 TO THE BEST OF MY KNOWLEDGE.

*Donald C. Baker*  
 DONALD C. BAKER P.S. 6938  
 DATE: JUNE 23, 2021  
 KES\BTB  
 FILE NAME: WORK6\S-343-21\CNK

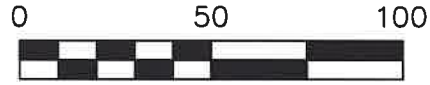

SCALE: 1"=50'

- 5/8" REBAR FOUND  
UNLESS OTHERWISE NOTED
- 5/8" REBAR SET WITH I.D. CAP  
I.D. CAP MARKED "BAKER  
SURVEYING LLC"

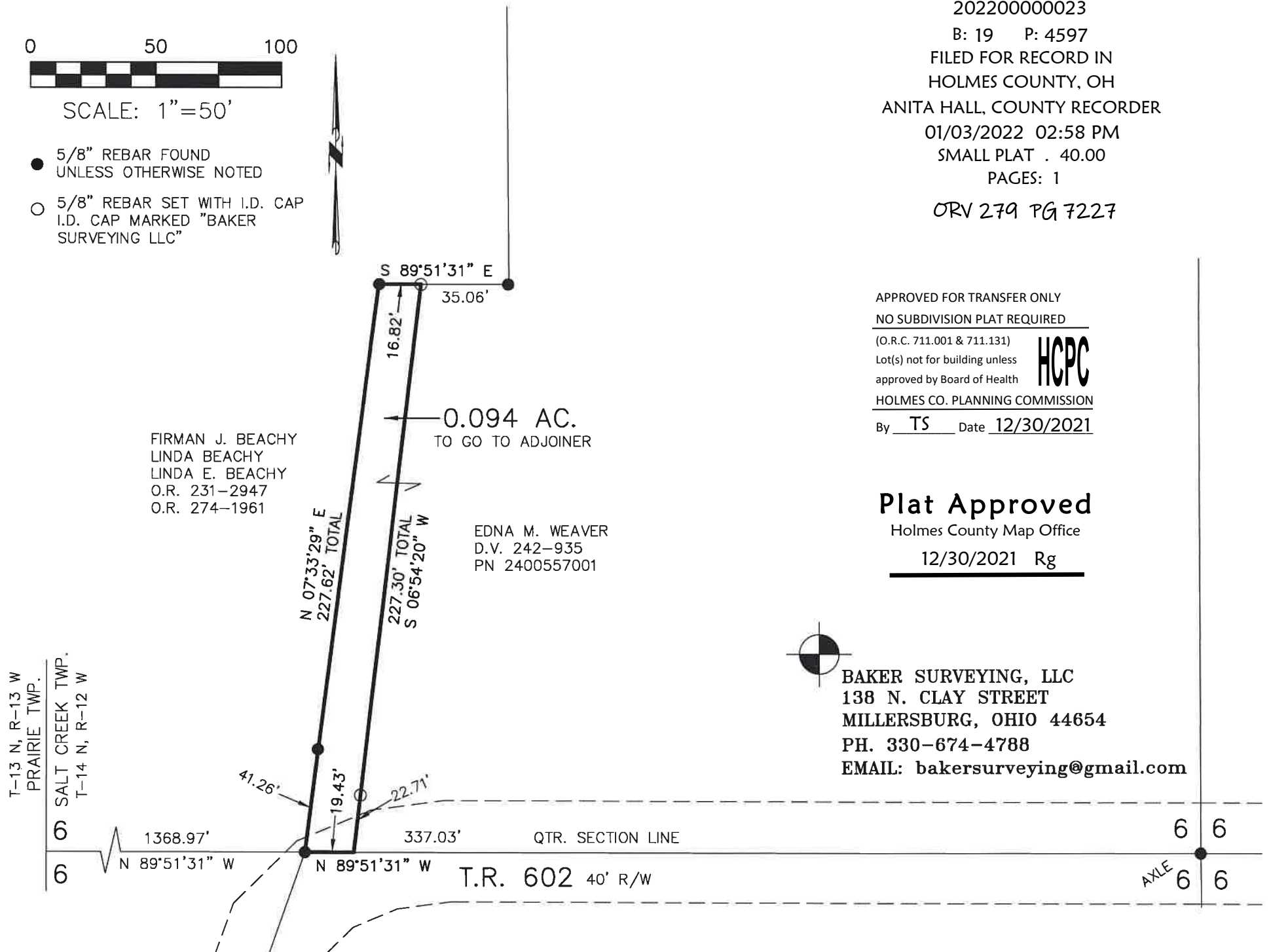

FIRMAN J. BEACHY  
 LINDA BEACHY  
 LINDA E. BEACHY  
 O.R. 231-2947  
 O.R. 274-1961

EDNA M. WEAVER  
 D.V. 242-935  
 PN 2400557001

202200000023  
 B: 19 P: 4597  
 FILED FOR RECORD IN  
 HOLMES COUNTY, OH  
 ANITA HALL, COUNTY RECORDER  
 01/03/2022 02:58 PM  
 SMALL PLAT . 40.00  
 PAGES: 1  
 ORV 279 PG 7227

APPROVED FOR TRANSFER ONLY  
 NO SUBDIVISION PLAT REQUIRED  
 (O.R.C. 711.001 & 711.131)  
 Lot(s) not for building unless  
 approved by Board of Health  
 HOLMES CO. PLANNING COMMISSION  
 By TS Date 12/30/2021



**Plat Approved**  
 Holmes County Map Office  
 12/30/2021 Rg

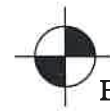

BAKER SURVEYING, LLC  
 138 N. CLAY STREET  
 MILLERSBURG, OHIO 44654  
 PH. 330-674-4788  
 EMAIL: bakersurveying@gmail.com

6 6  
 AXLE 6 6