

SCALE: 1"=40'

● 5/8" REBAR FOUND
UNLESS OTHERWISE NOTED

○ DRILL HOLE SET IN CONC.

○ 5/8" REBAR SET WITH I.D. CAP
I.D. CAP MARKED "BAKER
SURVEYING LLC"

BASIS OF BEARINGS FROM OHIO STATE PLANE
COORDINATE SYSTEM, NORTH ZONE,
N.A.D. 83

REFERENCES

- O.R. VOL. 251 PAGE 2263
- PLAT VOL. 10 PAGE 801
- PLAT VOL. 19 PAGE 2740
- PLAT VOL. 8 PAGE 298
- PLAT VOL. 7 PAGE 320



I CERTIFY THIS SURVEY TO BE CORRECT
TO THE BEST OF MY KNOWLEDGE.

AL
AARON L. GERBER P.S. 8379
DATE: DEC. 13, 2021
ALG\GRB
FILE NAME: WORK5\S-704-21

VILLAGE OF CHARM
CLARK TOWNSHIP
S.E. QTR. SECTION 5
T-8 N; R-5 W
HOLMES COUNTY, OHIO

SURVEYED FOR: ATTY. MAX MILLER

APPROVED FOR TRANSFER ONLY
NO SUBDIVISION PLAT REQUIRED
(O.R.C. 711.001 & 711.131)
Lot(s) not for building unless
approved by Board of Health
HOLMES CO. PLANNING COMMISSION
By TS Date 12/15/2021



202100019248
B: 19 P: 4588
FILED FOR RECORD IN
HOLMES COUNTY, OH
ANITA HALL, COUNTY RECORDER
12/23/2021 10:18 AM
SMALL PLAT . 40.00
PAGES: 1

ORV 279 PG 6468

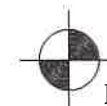
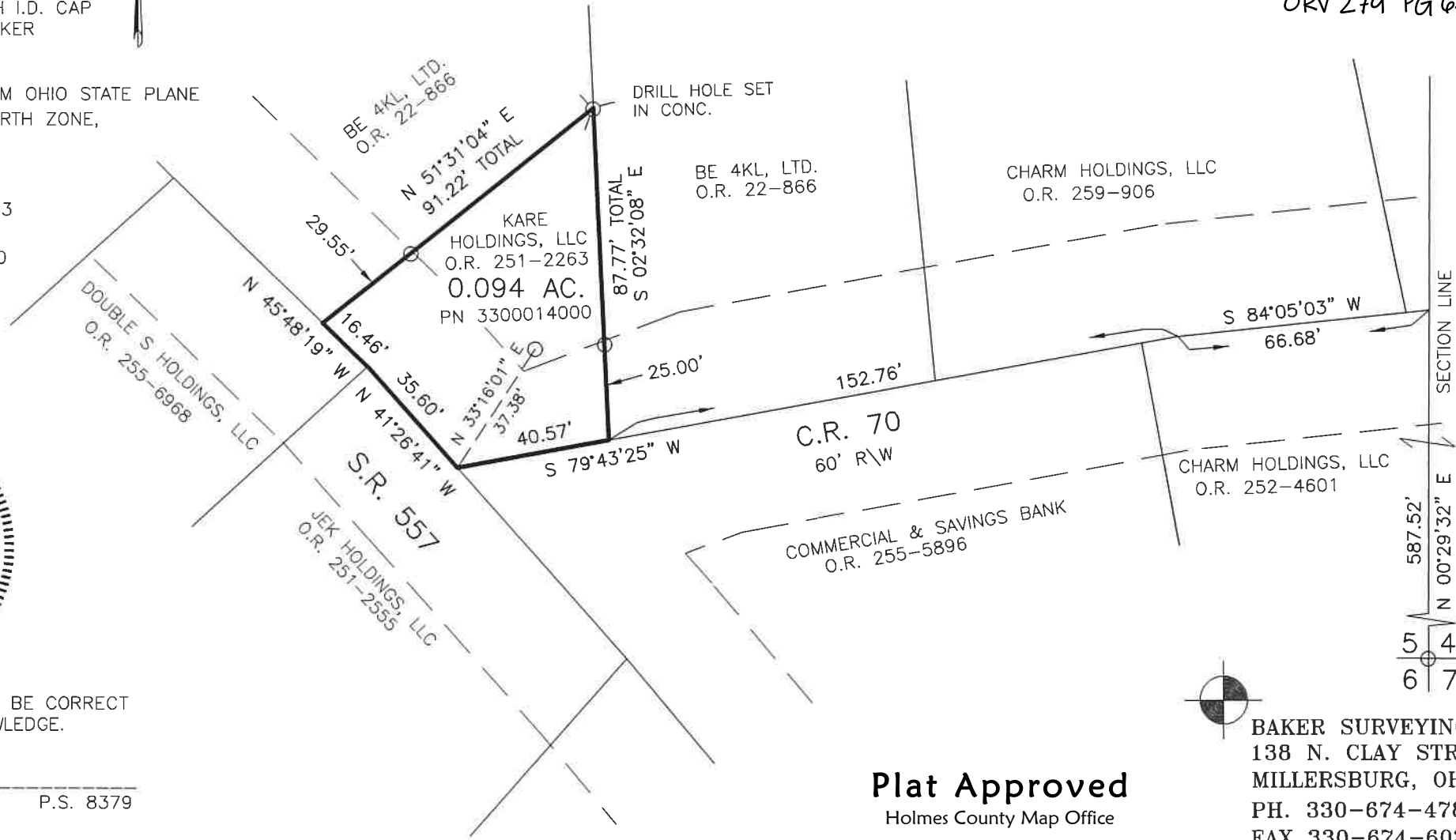

BAKER SURVEYING, LLC
138 N. CLAY STREET
MILLERSBURG, OHIO 44654
PH. 330-674-4788
FAX 330-674-6027
EMAIL: bakersurveying@gmail.com

Plat Approved
Holmes County Map Office
12/15/2021 BH