

KILLBUCK TOWNSHIP
N.E. QTR. SECTION 19
T-8 N; R-8 W
HOLMES COUNTY, OHIO

SURVEYED FOR: KAUFMAN REALTY

0 200 400



SCALE: 1"=200'

- STONE FOUND
- 5/8" REBAR FOUND UNLESS OTHERWISE NOTED
- 5/8" REBAR SET WITH I.D. CAP I.D. CAP MARKED "BAKER SURVEYING LLC"

REFERENCES

DEED VOL. 232 PAGE 842
O.R. VOL. 265 PAGE 4757
O.R. VOL. 172 PAGE 1969
PLAT VOL. 10 PAGE 632
PLAT VOL. 19 PAGE 3404
PLAT VOL. 19 PAGE 720

BASIS OF BEARINGS FROM OHIO STATE PLANE COORDINATE SYSTEM, NORTH ZONE, N.A.D. 83

APPROVED FOR TRANSFER ONLY
NO SUBDIVISION PLAT REQUIRED

(O.R.C. 711.001 & 711.131)
Lot(s) not for building unless approved by Board of Health



HOLMES CO. PLANNING COMMISSION
By AO Date 12/13/2021

202100019129
B: 19 P: 4580
FILED FOR RECORD IN
HOLMES COUNTY, OH
ANITA HALL, COUNTY RECORDER
12/17/2021 11:42 AM
SMALL PLAT . 40.00
PAGES: 1
ORV 279 PG 5742

Plat Approved

Holmes County Map Office

12/13/2021 BH

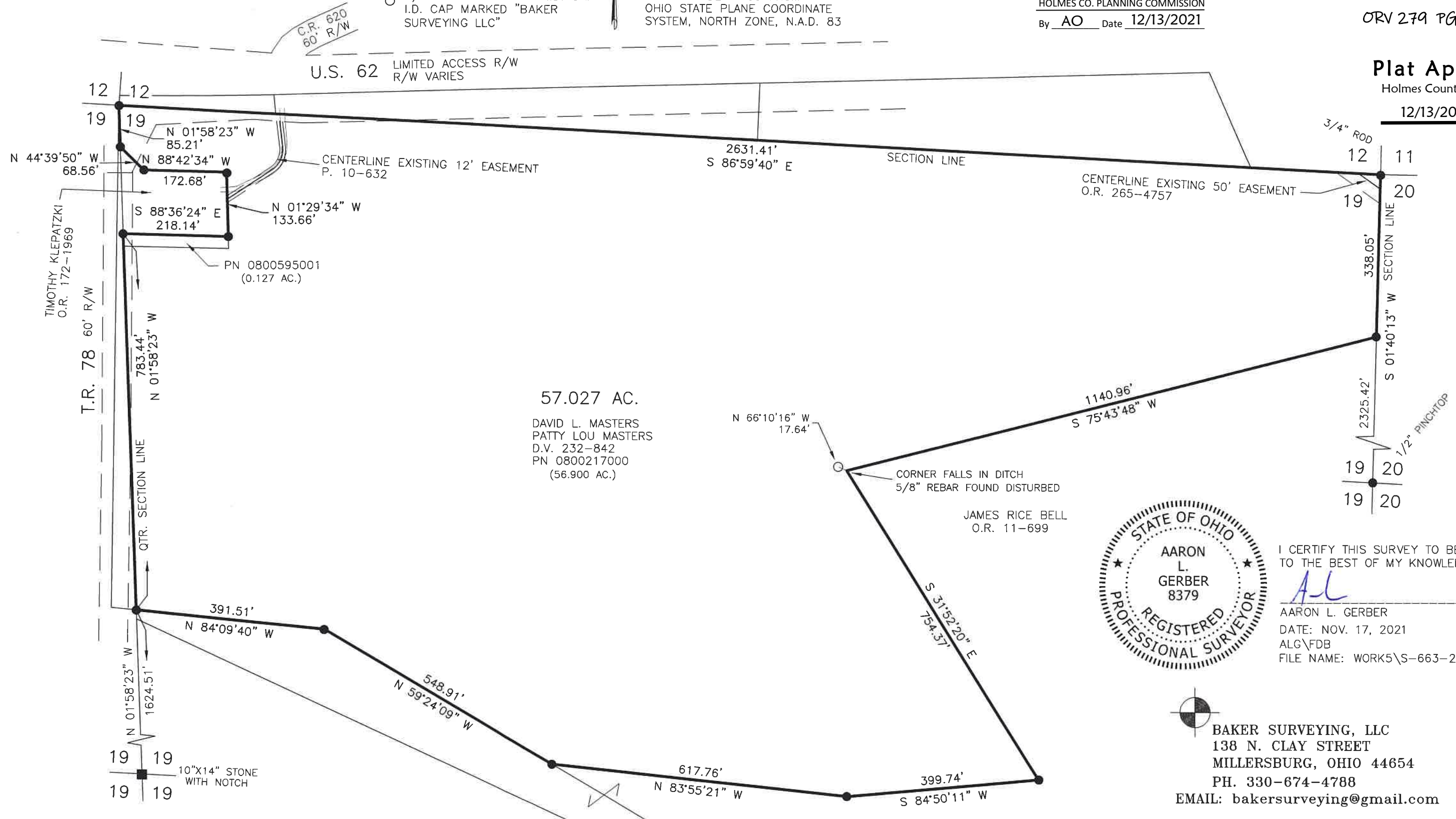

I CERTIFY THIS SURVEY TO BE CORRECT TO THE BEST OF MY KNOWLEDGE.

AL

AARON L. GERBER P.S. 8379

DATE: NOV. 17, 2021

ALG\FDB

FILE NAME: WORK5\S-663-21\CNK

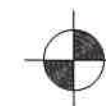

BAKER SURVEYING, LLC
138 N. CLAY STREET
MILLERSBURG, OHIO 44654
PH. 330-674-4788
EMAIL: bakersurveying@gmail.com