

RICHLAND TOWNSHIP
 N.W. QTR. SECTION 15
 T-8 N; R-8 W
 HOLMES COUNTY, OHIO

SURVEYED FOR: DON LONG

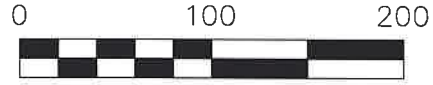

SCALE: 1"=100'

- ▲ R.R. SPIKE FOUND
- 5/8" REBAR FOUND UNLESS OTHERWISE NOTED



I CERTIFY THIS SURVEY TO BE CORRECT TO THE BEST OF MY KNOWLEDGE.

AL

AARON L. GERBER P.S. 8379

DATE: AUGUST 5, 2021

ALG\FDB

FILE NAME: WORK5\S-403-21\CNK

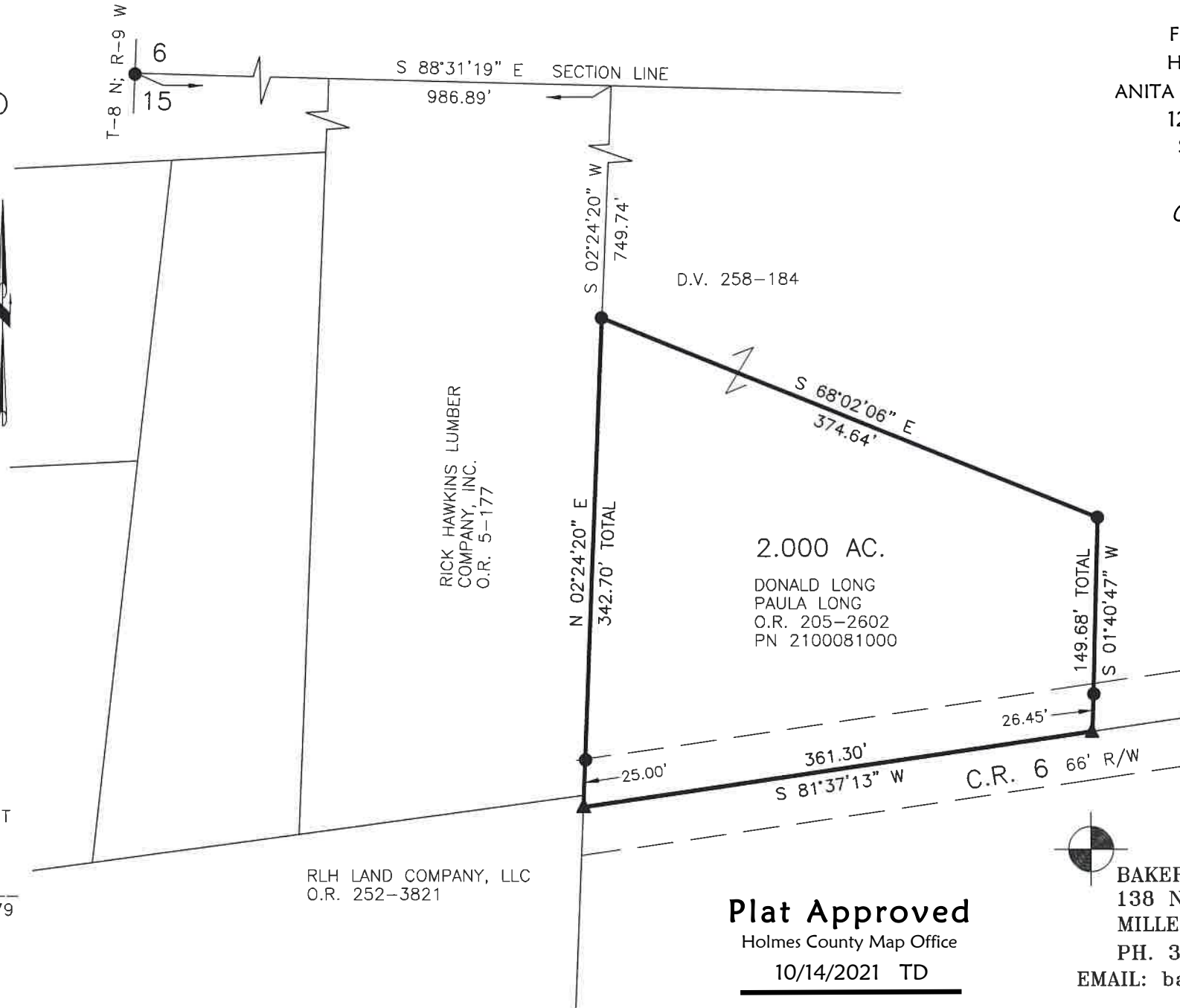

202100018938
 B: 19 P: 4570
 FILED FOR RECORD IN
 HOLMES COUNTY, OH
 ANITA HALL, COUNTY RECORDER
 12/07/2021 11:44 AM
 SMALL PLAT . 40.00
 PAGES: 1

ORV 279 PG 4685

APPROVED FOR TRANSFER ONLY
 NO SUBDIVISION PLAT REQUIRED
 (O.R.C. 711.001 & 711.131)
 Lot(s) not for building unless approved by Board of Health
 HOLMES CO. PLANNING COMMISSION
 By TS Date 10/15/2021



REFERENCES
 DEED VOL. 258 PAGE 184
 O.R. VOL. 205 PAGE 2602
 O.R. VOL. 252 PAGE 3821
 PLAT VOL. 14 PAGE 105
 PLAT VOL. 12 PAGE 748
 PLAT VOL. 16 PAGE 673
 BASIS OF BEARINGS ASSUMED



BAKER SURVEYING, LLC
 138 N. CLAY STREET
 MILLERSBURG, OHIO 44654
 PH. 330-674-4788
 EMAIL: bakersurveying@gmail.com

Plat Approved
 Holmes County Map Office
 10/14/2021 TD

RLH LAND COMPANY, LLC
 O.R. 252-3821

RICK HAWKINS LUMBER
 COMPANY, INC.
 O.R. 5-177

D.V. 258-184

2.000 AC.
 DONALD LONG
 PAULA LONG
 O.R. 205-2602
 PN 2100081000