



SCALE: 1"=200'

- STONE FOUND
- 5/8" REBAR FOUND UNLESS OTHERWISE NOTED

BERLIN TOWNSHIP  
S.W. QTR. SECTION 18  
T-9 N; R-6 W  
HOLMES COUNTY, OHIO

SURVEYED FOR: KAUFMAN REALTY

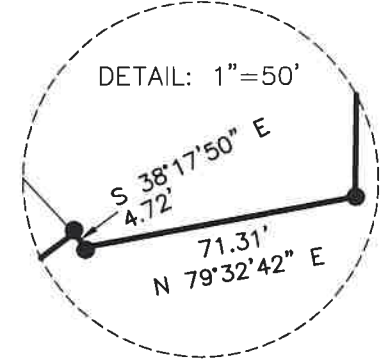
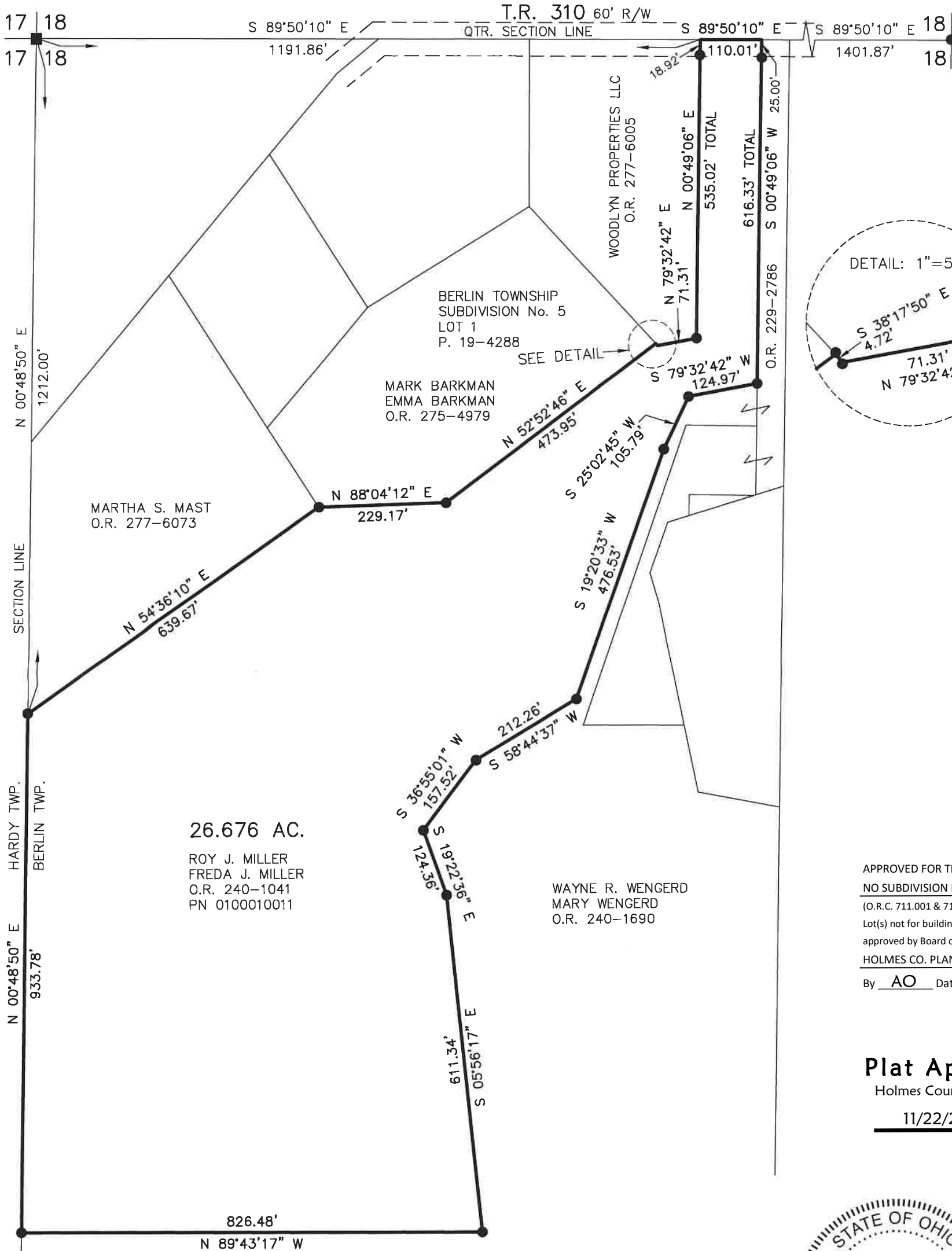

APPROVED FOR TRANSFER ONLY  
NO SUBDIVISION PLAT REQUIRED  
(O.R.C. 711.001 & 711.131)  
Lot(s) not for building unless approved by Board of Health  
HOLMES CO. PLANNING COMMISSION  
By AO Date 11/22/2021



**Plat Approved**  
Holmes County Map Office  
11/22/2021 Rg



I CERTIFY THIS SURVEY TO BE CORRECT TO THE BEST OF MY KNOWLEDGE.

*Donald C. Baker*

DONALD C. BAKER P.S. 6938  
DATE: SEPT. 20, 2021  
TAB  
FILE NAME: WORK6\S-534-21\CNK

REFERENCES

- O.R. VOL. 240 PAGE 1041
- O.R. VOL. 240 PAGE 1690
- O.R. VOL. 251 PAGE 3767
- O.R. VOL. 275 PAGE 4979
- O.R. VOL. 277 PAGE 6005
- PLAT VOL. 19 PAGE 2179
- PLAT VOL. 19 PAGE 4288
- PLAT VOL. 19 PAGE 4370

BASIS OF BEARINGS FROM OHIO STATE PLANE COORDINATE SYSTEM, NORTH ZONE, N.A.D. 83

BAKER SURVEYING, LLC  
138 N. CLAY STREET  
MILLERSBURG, OHIO 44654  
PH. 330-674-4788  
EMAIL: [bakersurveying@gmail.com](mailto:bakersurveying@gmail.com)