

WALNUT CREEK TOWNSHIP
 S.E. & S.W. QTR. SECTION 21
 T-9 N; R-5 W
 HOLMES COUNTY, OHIO

SURVEYED FOR: LIGHT IN THE VALLEY CHAPEL

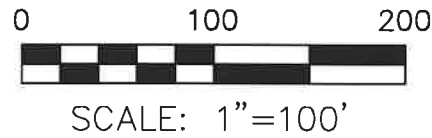

- 5/8" REBAR FOUND UNLESS OTHERWISE NOTED
- 5/8" REBAR SET WITH I.D. CAP I.D. CAP MARKED "BAKER 6938"

REFERENCES

- DEED VOL. 227 PAGE 567
- O.R. VOL. 217 PAGE 745
- O.R. VOL. 183 PAGE 1408
- O.R. VOL. 274 PAGE 4570
- PLAT VOL. 11 PAGE 156
- PLAT VOL. 11 PAGE 33
- PLAT VOL. 19 PAGE 502
- PLAT VOL. 19 PAGE 4222

BASIS OF BEARINGS FROM OHIO STATE PLANE COORDINATE SYSTEM, NORTH ZONE, N.A.D. 83



I CERTIFY THIS SURVEY TO BE CORRECT TO THE BEST OF MY KNOWLEDGE.

Donald C. Baker
 DONALD C. BAKER P.S. 6938
 DATE: SEPT. 24, 2021
 TAB\VJD
 FILE NAME: WORK6\S-529-21\CNK

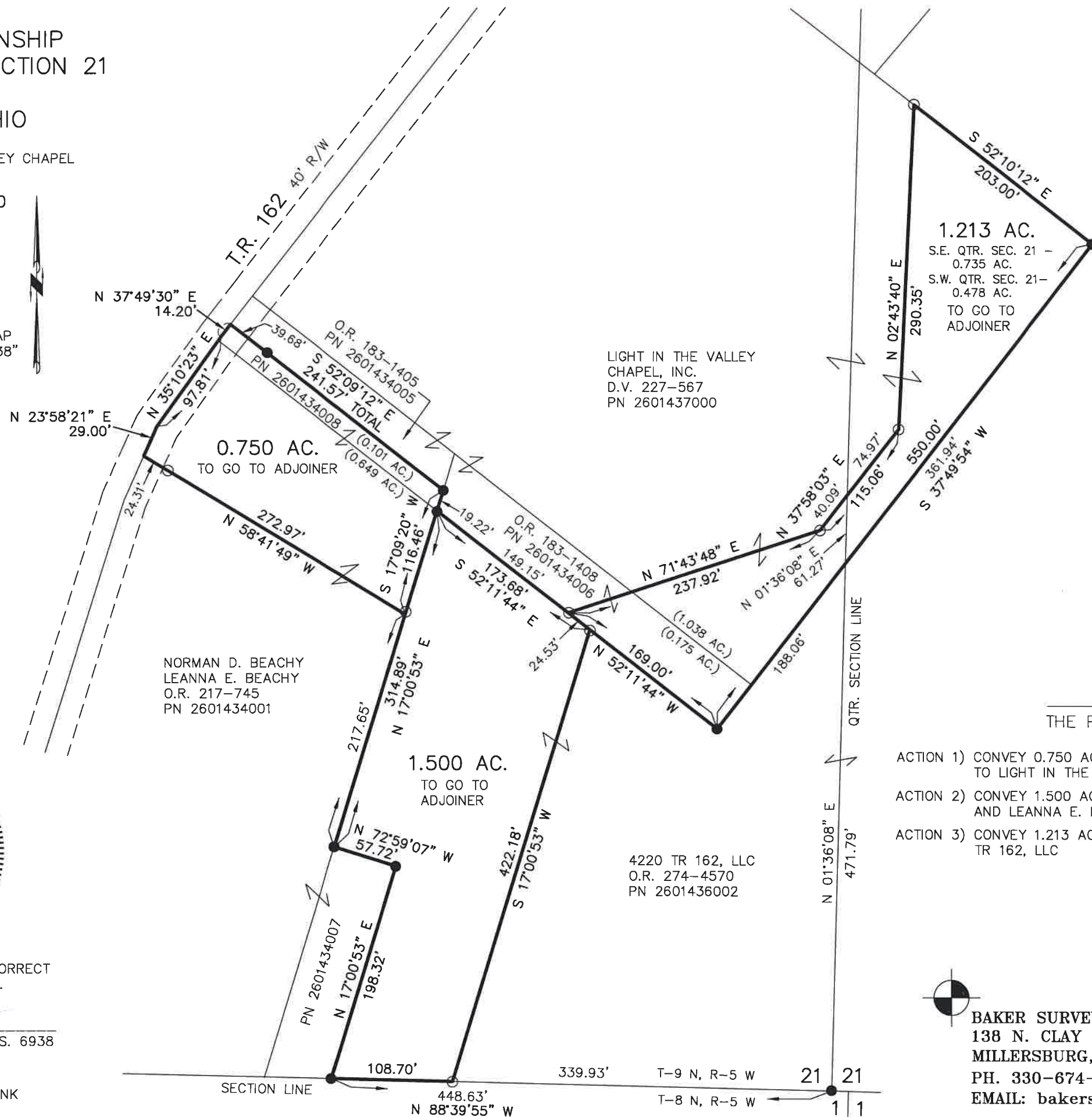

202100018793
 B: 19 P: 4560
 FILED FOR RECORD IN
 HOLMES COUNTY, OH
 ANITA HALL, COUNTY RECORDER
 11/29/2021 09:59 AM
 SMALL PLAT . 40.00
 PAGES: 1

ORV 279 PG 3988
 ORV 279 PG 3990
 ORV 279 PG 3992

APPROVED FOR TRANSFER ONLY
 NO SUBDIVISION PLAT REQUIRED
 (O.R.C. 711.001 & 711.131)
 Lot(s) not for building unless approved by Board of Health
 HOLMES CO. PLANNING COMMISSION
 By AO Date 11/19/2021



MASTER PLAT

THE PURPOSE OF THIS SURVEY

- ACTION 1) CONVEY 0.750 ACRES FROM NORMAN D. BEACHY AND LEANNA E. BEACHY TO LIGHT IN THE VALLEY CHAPEL, INC.
- ACTION 2) CONVEY 1.500 ACRES FROM 4220 TR 162, LLC TO NORMAN D. BEACHY AND LEANNA E. BEACHY
- ACTION 3) CONVEY 1.213 ACRES FROM LIGHT IN THE VALLEY CHAPEL, INC. TO 4220 TR 162, LLC

Plat Approved

Holmes County Map Office

11/10/2021 BH

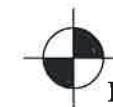

BAKER SURVEYING, LLC
 138 N. CLAY STREET
 MILLERSBURG, OHIO 44654
 PH. 330-674-4788
 EMAIL: bakersurveying@gmail.com