



SCALE: 1"=100'

- STONE FOUND
- 5/8" REBAR FOUND  
UNLESS OTHERWISE NOTED
- 5/8" REBAR SET WITH I.D. CAP  
I.D. CAP MARKED "BAKER  
SURVEYING LLC"



SALT CREEK TOWNSHIP  
3RD. QTR. LOT 6  
T-10 N; R-6 W  
HOLMES COUNTY, OHIO

SURVEYED FOR: AARON MILLER

REFERENCES

O.R. VOL. 251 PAGE 4291  
PLAT VOL. 16 PAGE 491  
PLAT VOL. 19 PAGE 2658

BASIS OF BEARINGS FROM  
OHIO STATE PLANE COORDINATE  
SYSTEM, NORTH ZONE, N.A.D. 83

202100018616  
B: 19 P: 4550  
FILED FOR RECORD IN  
HOLMES COUNTY, OH  
ANITA HALL, COUNTY RECORDER  
11/16/2021 01:23 PM  
SMALL PLAT . 40.00  
PAGES: 1

ORV 279 PG 2972



I CERTIFY THIS SURVEY TO BE CORRECT  
TO THE BEST OF MY KNOWLEDGE.

*Donald C. Baker*

DONALD C. BAKER P.S. 6938

DATE: OCTOBER 7, 2021

KES

FILE NAME: WORK6\S-576-21\MLD

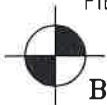

BAKER SURVEYING, LLC  
138 N. CLAY STREET  
MILLERSBURG, OHIO 44654  
PH. 330-674-4788  
EMAIL: bakersurveying@gmail.com

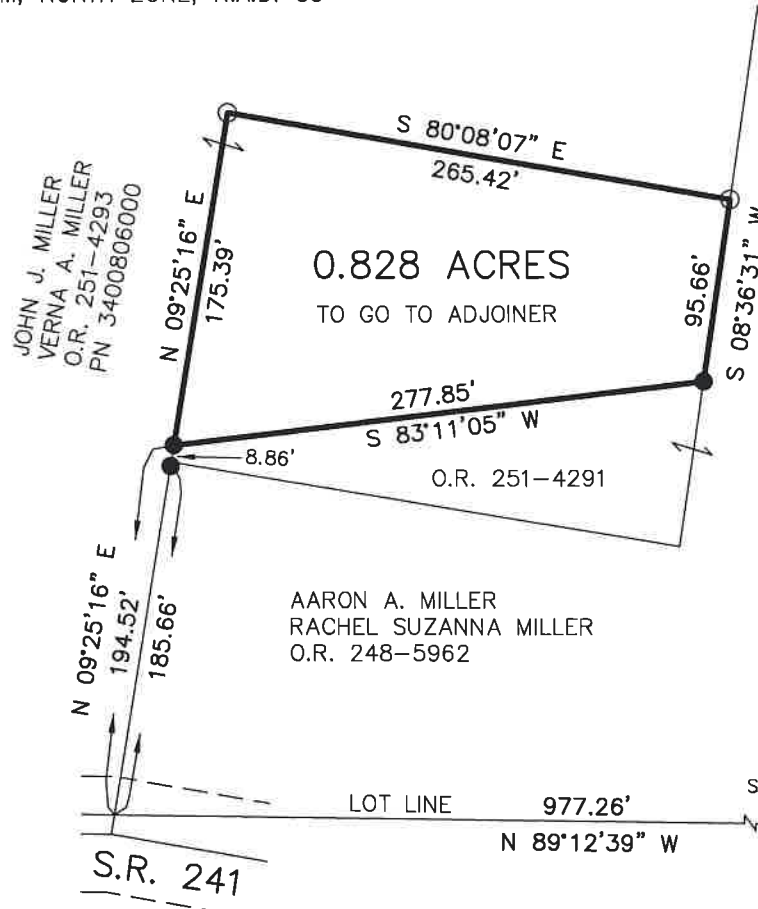

APPROVED FOR TRANSFER ONLY  
NO SUBDIVISION PLAT REQUIRED  
(O.R.C. 711.001 & 711.131)  
Lot(s) not for building unless  
approved by Board of Health  
HOLMES CO. PLANNING COMMISSION  
By AO Date 11/5/2021



**Plat Approved**

Holmes County Map Office

11/3/2021 Rg

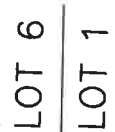

SALT CREEK TWP.  
T-10; R-6  
HARDY TWP.  
T-9; R-6