

CLARK TOWNSHIP  
 N.W. QTR. SECTION 11  
 T-8 N; R-5 W  
 HOLMES COUNTY, OHIO

SURVEYED FOR: ATLEE HERSHBERGER

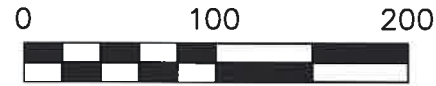

SCALE: 1"=100'

- ▲ R.R. SPIKE FOUND
- 5/8" REBAR FOUND  
UNLESS OTHERWISE NOTED
- 5/8" REBAR SET WITH I.D. CAP  
I.D. CAP MARKED "BAKER  
SURVEYING LLC"



I CERTIFY THIS SURVEY TO BE CORRECT  
 TO THE BEST OF MY KNOWLEDGE.

*Al*  
 AARON L. GERBER P.S. 8379  
 DATE: SEPT. 7, 2021  
 KES\GRB  
 FILE NAME: WORK6\S-499-21\CNK

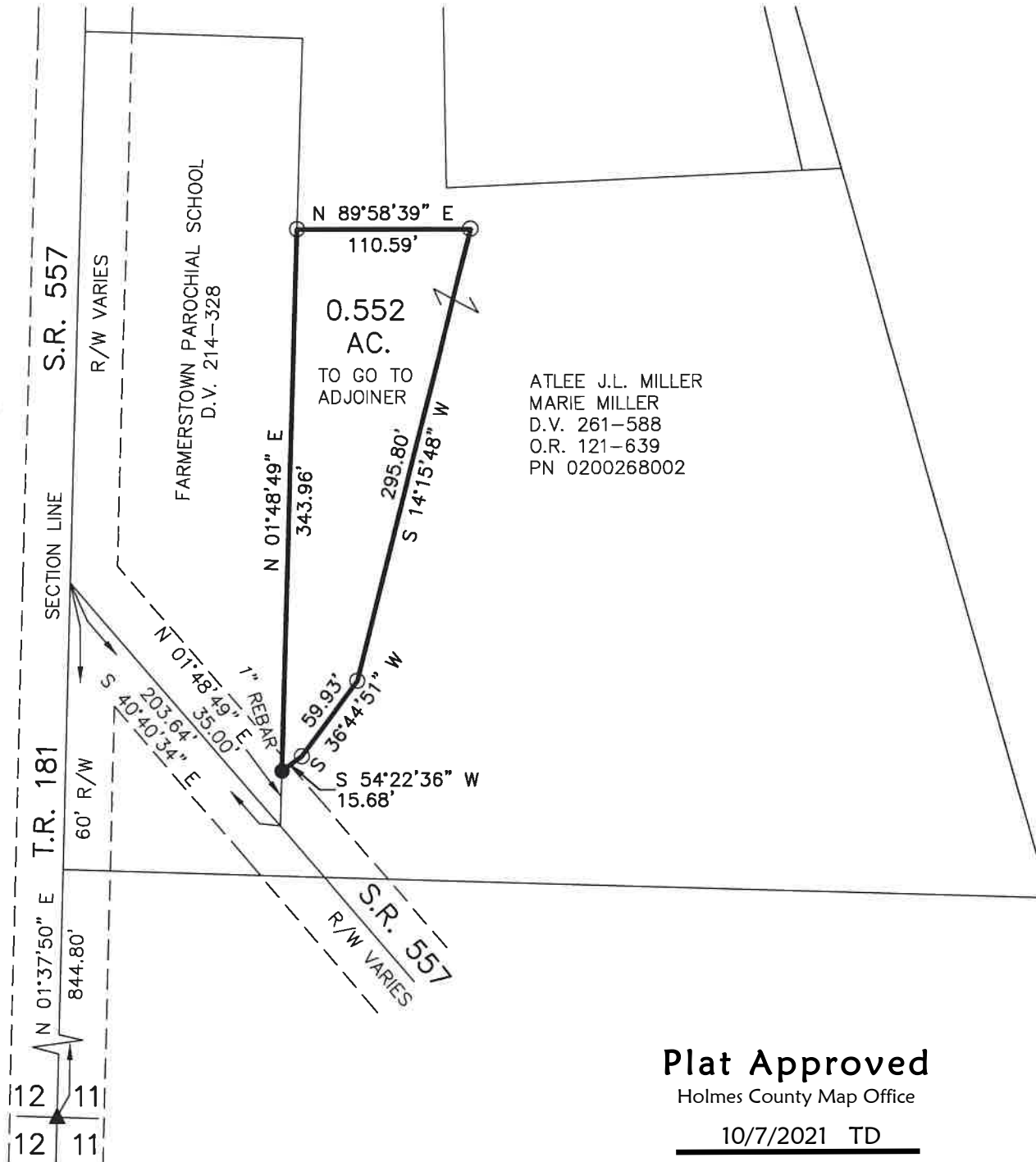

ATLEE J.L. MILLER  
 MARIE MILLER  
 D.V. 261-588  
 O.R. 121-639  
 PN 0200268002

202100018446  
 B: 19 P: 4541  
 FILED FOR RECORD IN  
 HOLMES COUNTY, OH  
 ANITA HALL, COUNTY RECORDER  
 11/03/2021 03:13 PM  
 SMALL PLAT . 40.00  
 PAGES: 1

ORV 279 PG 2023

APPROVED FOR TRANSFER ONLY  
 NO SUBDIVISION PLAT REQUIRED  
 (O.R.C. 711.001 & 711.131)  
 Lot(s) not for building unless  
 approved by Board of Health  
 HOLMES CO. PLANNING COMMISSION  
 By AO Date 10/7/2021



REFERENCES

DEED VOL. 214 PAGE 328  
 O.R. VOL. 121 PAGE 639  
 PLAT VOL. 18 PAGE 368  
 PLAT VOL. 19 PAGE 2580

BASIS OF BEARINGS ASSUMED



**Plat Approved**

Holmes County Map Office

10/7/2021 TD

BAKER SURVEYING, LLC  
 138 N. CLAY STREET  
 MILLERSBURG, OHIO 44654  
 PH. 330-674-4788  
 EMAIL: [bakersurveying@gmail.com](mailto:bakersurveying@gmail.com)