

Walnut Creek Township
1st Qtr. Lot 1
T-9 N; R-5 W
Holmes County, Ohio

SURVEYED FOR: Merle Miller

REFERENCES:

Deeds as shown

Plat Vol. 19 Page 2704
Plat Vol. 19 Page 4040
Plat Vol. 19 Page 2842

Basis of Bearing: Plat Vol. 19 Page 2704.

202100018417

B:19 P: 4538

FILED FOR RECORD IN

HOLMES COUNTY, OH

ANITA HALL, COUNTY RECORDER

11/03/2021 09:51 AM

SMALL PLAT . 40.00

PAGES: 1

ORV 279 PG 1776

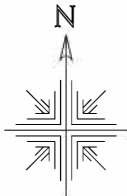

Scale 1"=100'

- ▼ 3/4" Rebar Found
- 5/8" Rebar Found
- 5/8" Capped Pin Found "Baker"
- Point

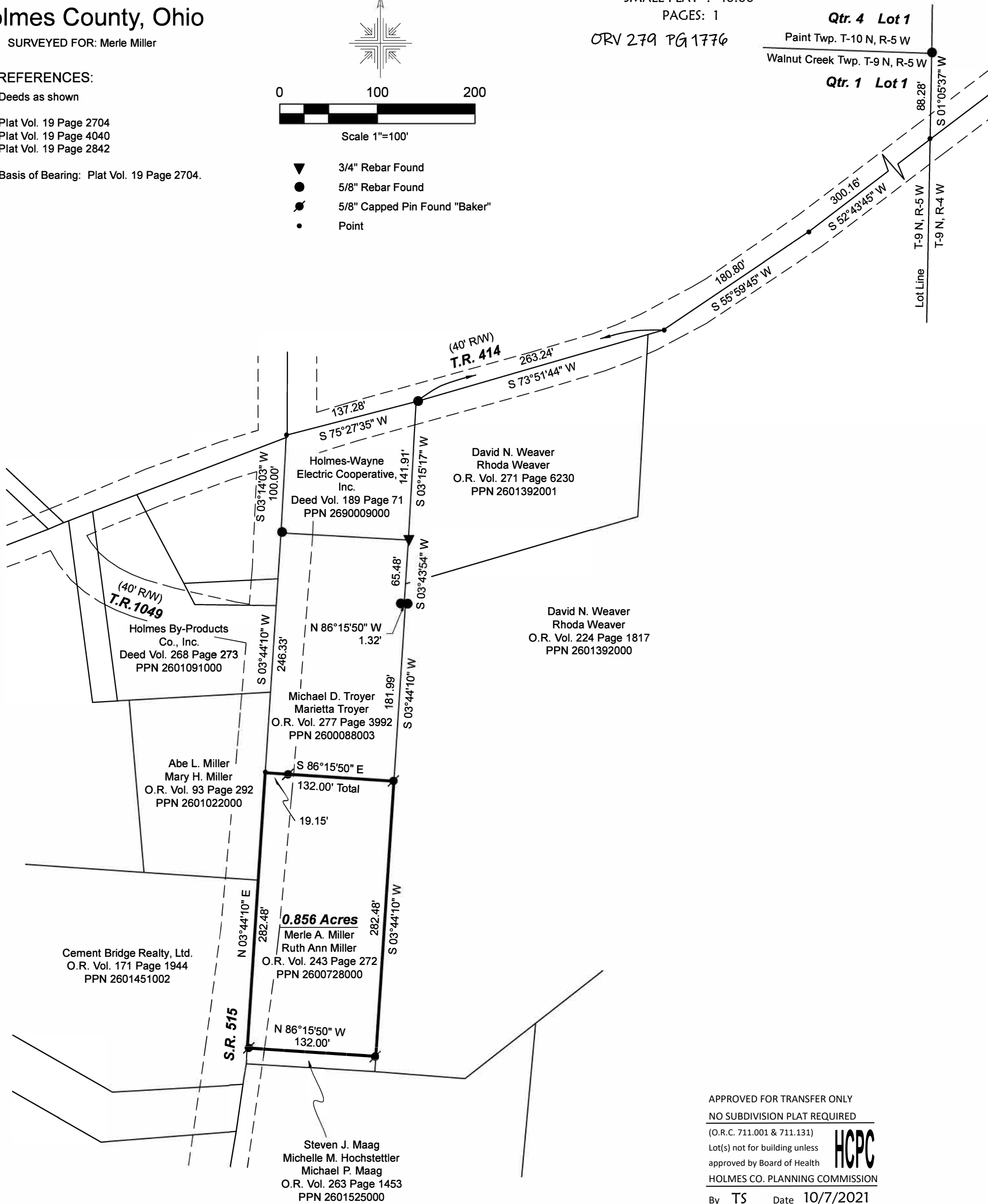

APPROVED FOR TRANSFER ONLY
NO SUBDIVISION PLAT REQUIRED
(O.R.C. 711.001 & 711.131)
Lot(s) not for building unless approved by Board of Health
HOLMES CO. PLANNING COMMISSION
By TS Date 10/7/2021



Pioneer Surveying & Services, LLC.
5434 Township Road 377
Millerburg, Ohio 44654
Phone: 330-231-0497
Email: caleb@pioneersurveyingandservices.com



I certify this survey to be correct to the best of my knowledge.

Caleb Jerome Galbraith
Caleb Jerome Galbraith P.S. 8703
Date: July 21, 2021
Job ID: 14821-H37

Plat Approved
Holmes County Map Office
10/6/2021 Rg