

Mechanic Township
S.W. Qtr. Sec. 2
T-8 N, R-7 W
Holmes County, Ohio

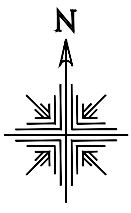

202100018351
B: 19 P: 4537
FILED FOR RECORD IN
HOLMES COUNTY, OH
ANITA HALL, COUNTY RECORDER
10/29/2021 03:08 PM
SMALL PLAT . 40.00
PAGES: 1
ORV 279 PG 1385

SURVEYED FOR: Heartland Title
REFERENCES:
Deeds as shown

- Plat Vol. 19 Page 4101
- Plat Vol. 5 Page 150
- Plat Vol. 14 Page 431
- Plat Vol. 19 Page 1559
- Plat Vol. 14 Page 505
- Plat Vol. 14 Page 432
- Plat Vol. 15 Page 57

- Stone Found
- 5/8" Rebar Found
- ▲ 5/8" Capped Pin Found "Baker"
- ▲ Railroad Spike Found
- ▼ P.K. Nail Found
- 5/8" Capped Pin Set "Galbraith"
- △ Railroad Spike Set
- Point

Basis of Bearing: Grid North, Ohio State Plane
Coordinate System Ohio North Zone, NAD 83.

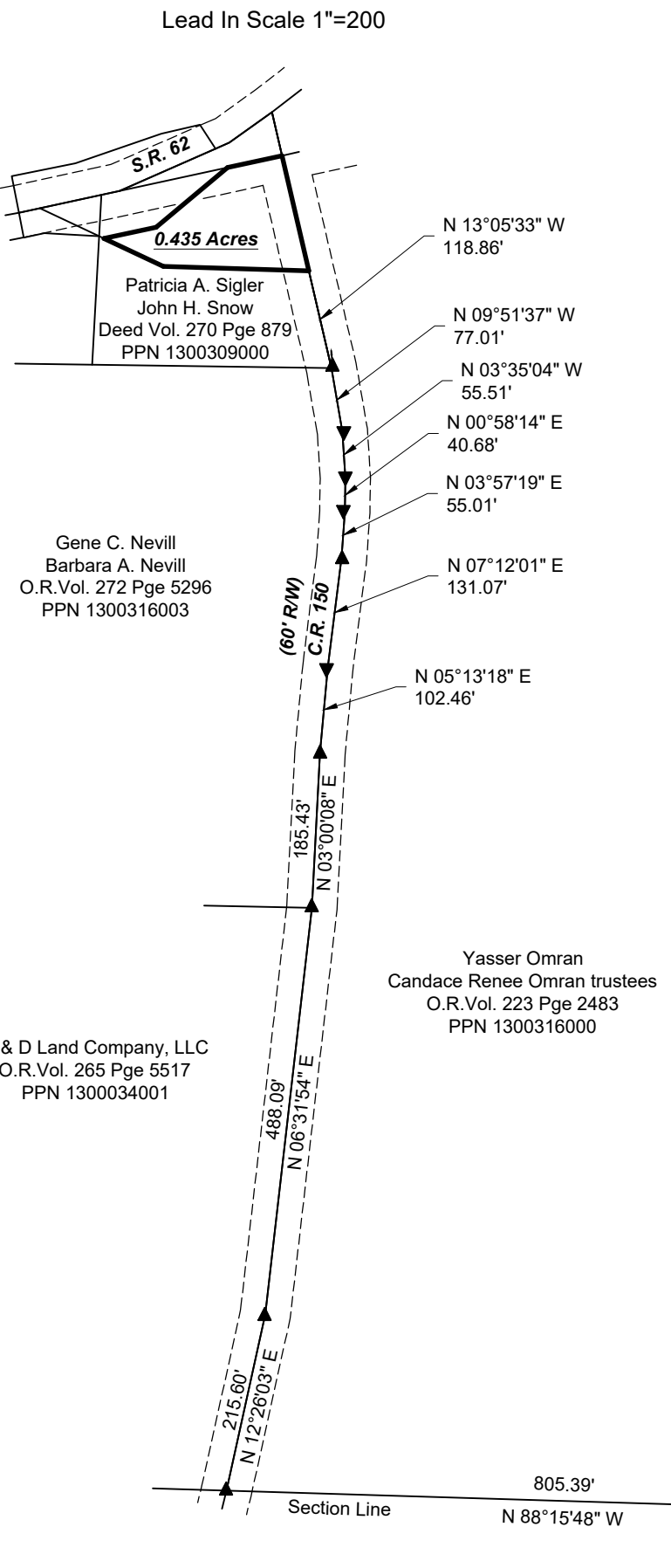
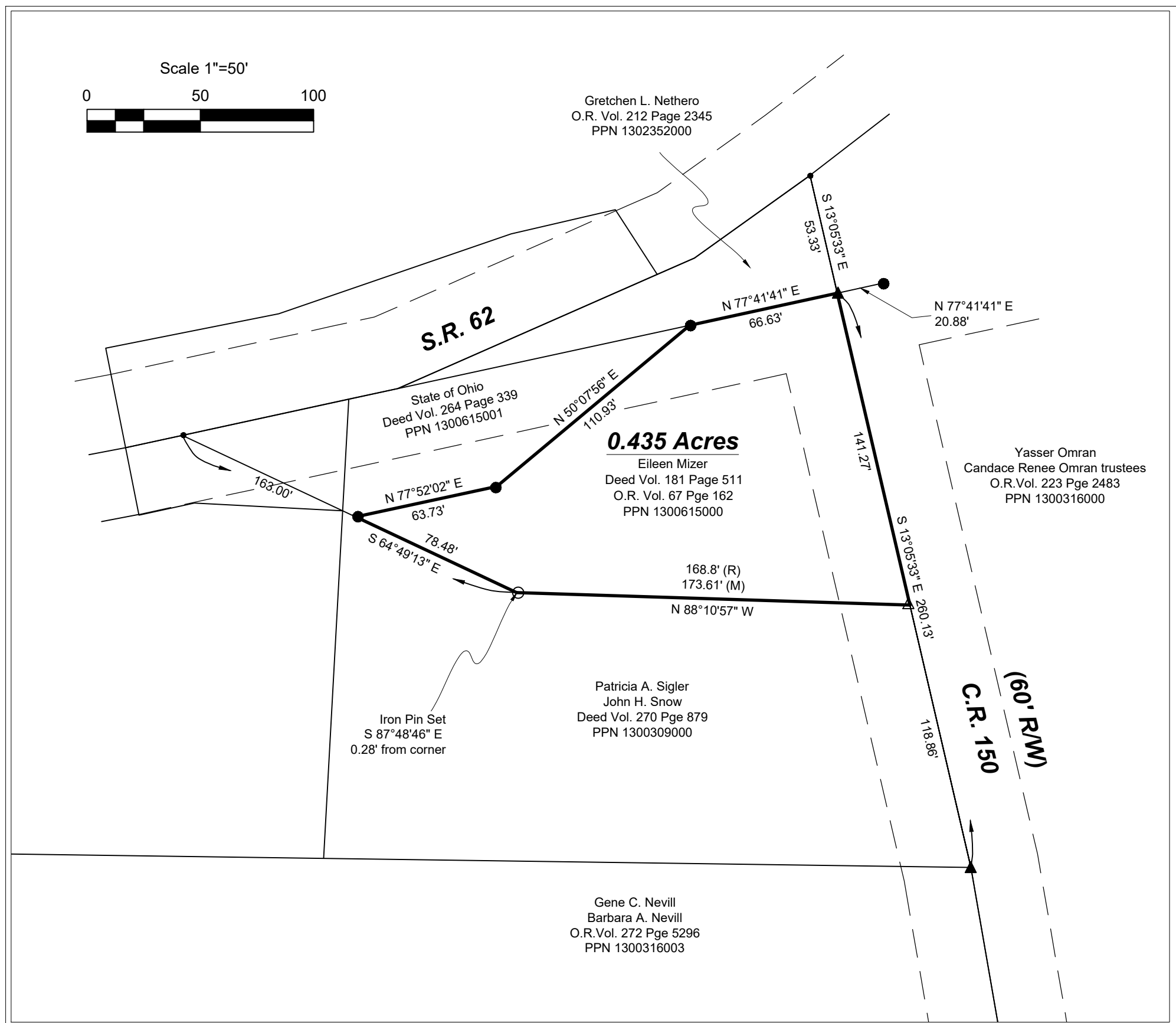

APPROVED FOR TRANSFER ONLY
NO SUBDIVISION PLAT REQUIRED
(O.R.C. 711.001 & 711.131)
Lot(s) not for building unless
approved by Board of Health
HOLMES CO. PLANNING COMMISSION
By TS Date 10/28/2021



Plat Approved
Holmes County Map Office
10/28/2021 TD

I certify this survey to be correct to the best of my knowledge.

Caleb Jerome Galbraith P.S. 8703
Date: October 11, 2021
Job ID: 20821-H23



Pioneer Surveying & Services, LLC.
5434 Township Road 377
Millerburg, Ohio 44654
Phone: 330-231-0497
Email: caleb@pioneersurveyingandservices.com

