

SALT CREEK TOWNSHIP  
 N.W. QTR. SECTION 36  
 T-15 N; R-12 W  
 HOLMES COUNTY, OHIO

SURVEYED FOR: ERVIN YODER



SCALE: 1"=100'

● 5/8" REBAR FOUND  
 UNLESS OTHERWISE NOTED

REFERENCES

DEED VOL. 48 PAGE 288  
 O.R. VOL. 127 PAGE 311  
 O.R. VOL. 162 PAGE 397  
 O.R. VOL. 162 PAGE 395  
 O.R. VOL. 165 PAGE 576  
 PLAT VOL. 18 PAGE 425  
 PLAT VOL. 18 PAGE 743

BASIS OF BEARINGS FROM  
 PLAT VOL. 18 PAGE 743



I CERTIFY THIS SURVEY TO BE CORRECT  
 TO THE BEST OF MY KNOWLEDGE.

*Donald C. Baker*  
 DONALD C. BAKER P.S. 6938  
 DATE: JULY 21, 2021  
 FDB\TAB  
 FILE NAME: WORK6\S-396-21\CNK

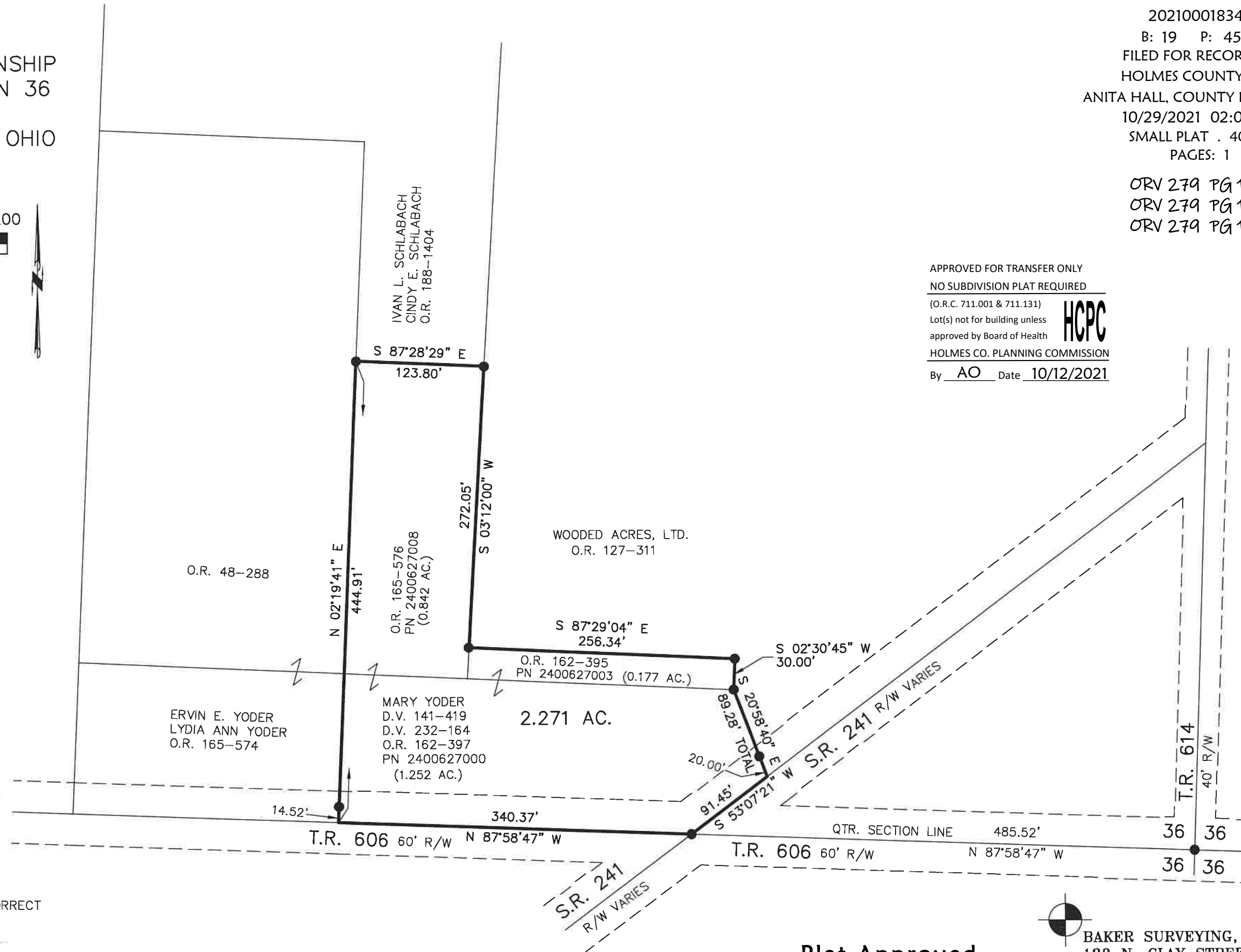

APPROVED FOR TRANSFER ONLY  
 NO SUBDIVISION PLAT REQUIRED  
 (O.R.C. 711.001 & 711.131)  
 Lot(s) not for building unless  
 approved by Board of Health  
 HOLMES CO. PLANNING COMMISSION  
 By AO Date 10/12/2021



202100018347  
 B: 19 P: 4536  
 FILED FOR RECORD IN  
 HOLMES COUNTY, OH  
 ANITA HALL, COUNTY RECORDER  
 10/29/2021 02:01 PM  
 SMALL PLAT . 40.00  
 PAGES: 1

ORV 279 PG 1367  
 ORV 279 PG 1371  
 ORV 279 PG 1375

**Plat Approved**  
 Holmes County Map Office  
 10/7/2021 BH



BAKER SURVEYING, LLC  
 138 N. CLAY STREET  
 MILLERSBURG, OHIO 44654  
 PH. 330-674-4788  
 EMAIL: bakersurveying@gmail.com