

PAINT TOWNSHIP  
 S.W. QTR. SECTION 33  
 T-15 N; R-11 W  
 HOLMES COUNTY, OHIO

SURVEYED FOR: JOEL KURTZ

202100018105  
 B: 19 P: 4522  
 FILED FOR RECORD IN  
 HOLMES COUNTY, OH  
 ANITA HALL, COUNTY RECORDER  
 10/18/2021 02:21 PM  
 SMALL PLAT . 40.00  
 PAGES: 1  
 ORV 278 PG 7497

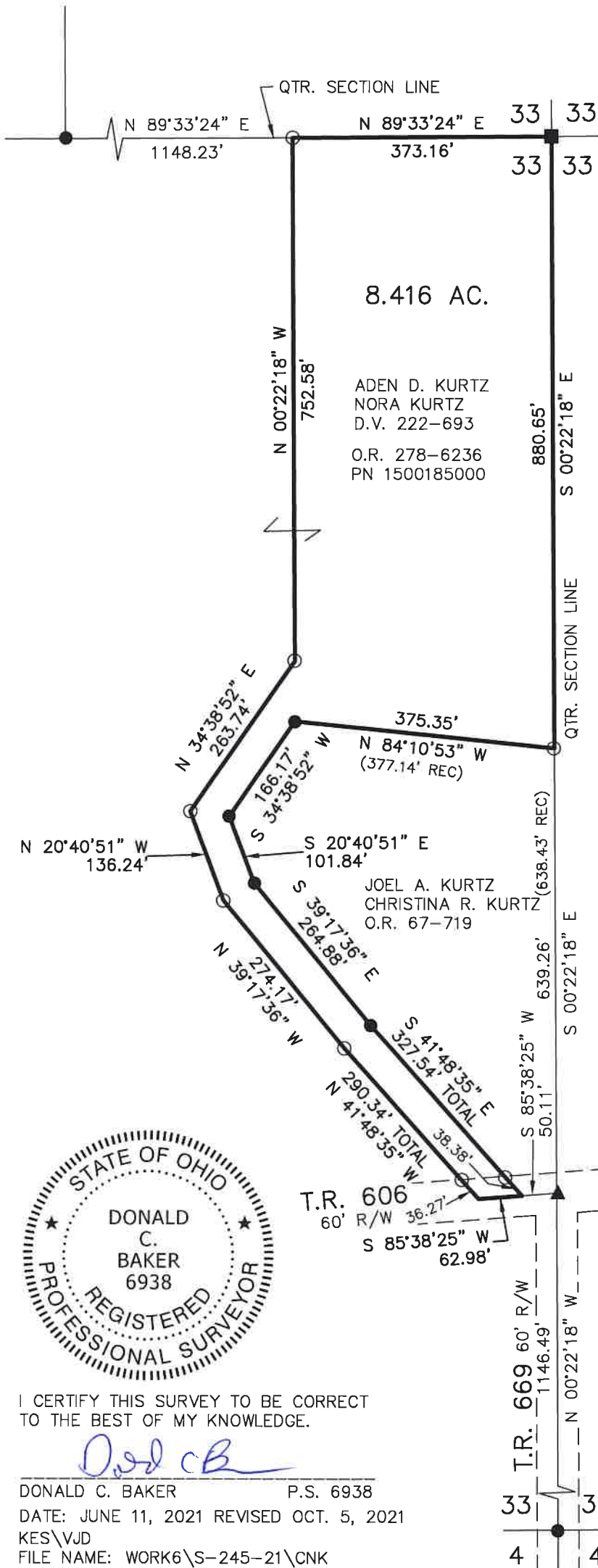

SCALE: 1"=200'

- STONE FOUND
- ▲ R.R. SPIKE FOUND
- 5/8" REBAR FOUND UNLESS OTHERWISE NOTED
- 5/8" REBAR SET WITH I.D. CAP I.D. CAP MARKED "BAKER SURVEYING LLC"

REFERENCES

O.R. VOL. 67 PAGE 719  
 O.R. VOL. 278 PAGE 6236  
 PLAT VOL. 17 PAGE 784  
 PLAT VOL. 19 PAGE 3354

BASIS OF BEARINGS FROM  
 OHIO STATE PLANE COORDINATE  
 SYSTEM, NORTH ZONE, N.A.D. 83

APPROVED FOR TRANSFER ONLY  
 NO SUBDIVISION PLAT REQUIRED

(O.R.C. 711.001 & 711.131)  
 Lot(s) not for building unless  
 approved by Board of Health



HOLMES CO. PLANNING COMMISSION

By AO Date 10/12/2021

**Plat Approved**

Holmes County Map Office

10/12/2021 TD



I CERTIFY THIS SURVEY TO BE CORRECT  
 TO THE BEST OF MY KNOWLEDGE.

*Donald C. Baker*

DONALD C. BAKER P.S. 6938  
 DATE: JUNE 11, 2021 REVISED OCT. 5, 2021  
 KES\VJD  
 FILE NAME: WORK6\S-245-21\CNK

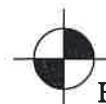

BAKER SURVEYING, LLC  
 138 N. CLAY STREET  
 MILLERSBURG, OHIO 44654  
 PH. 330-674-4788  
 EMAIL: [bakersurveying@gmail.com](mailto:bakersurveying@gmail.com)