

BERLIN TOWNSHIP
 4TH QTR., LOTS 14 & 15
 T-9 N; R-6 W
 HOLMES COUNTY, OHIO

SURVEYED FOR: MAHLON RABER

0 60 120



SCALE: 1"=60'

- ▲ R.R. SPIKE FOUND
- 5/8" REBAR FOUND UNLESS OTHERWISE NOTED
- 5/8" REBAR SET WITH I.D. CAP I.D. CAP MARKED "BAKER SURVEYING LLC"



202100018016
 B: 19 P: 4516
 FILED FOR RECORD IN
 HOLMES COUNTY, OH
 ANITA HALL, COUNTY RECORDER
 10/14/2021 10:22 AM
 SMALL PLAT . 40.00
 PAGES: 1

ORV 278 PG 7110
 ORV 278 PG 7113

APPROVED FOR TRANSFER ONLY
 NO SUBDIVISION PLAT REQUIRED
 (O.R.C. 711.001 & 711.131)
 Lot(s) not for building unless
 approved by Board of Health
 HOLMES CO. PLANNING COMMISSION
 By AO Date 9/22/2021

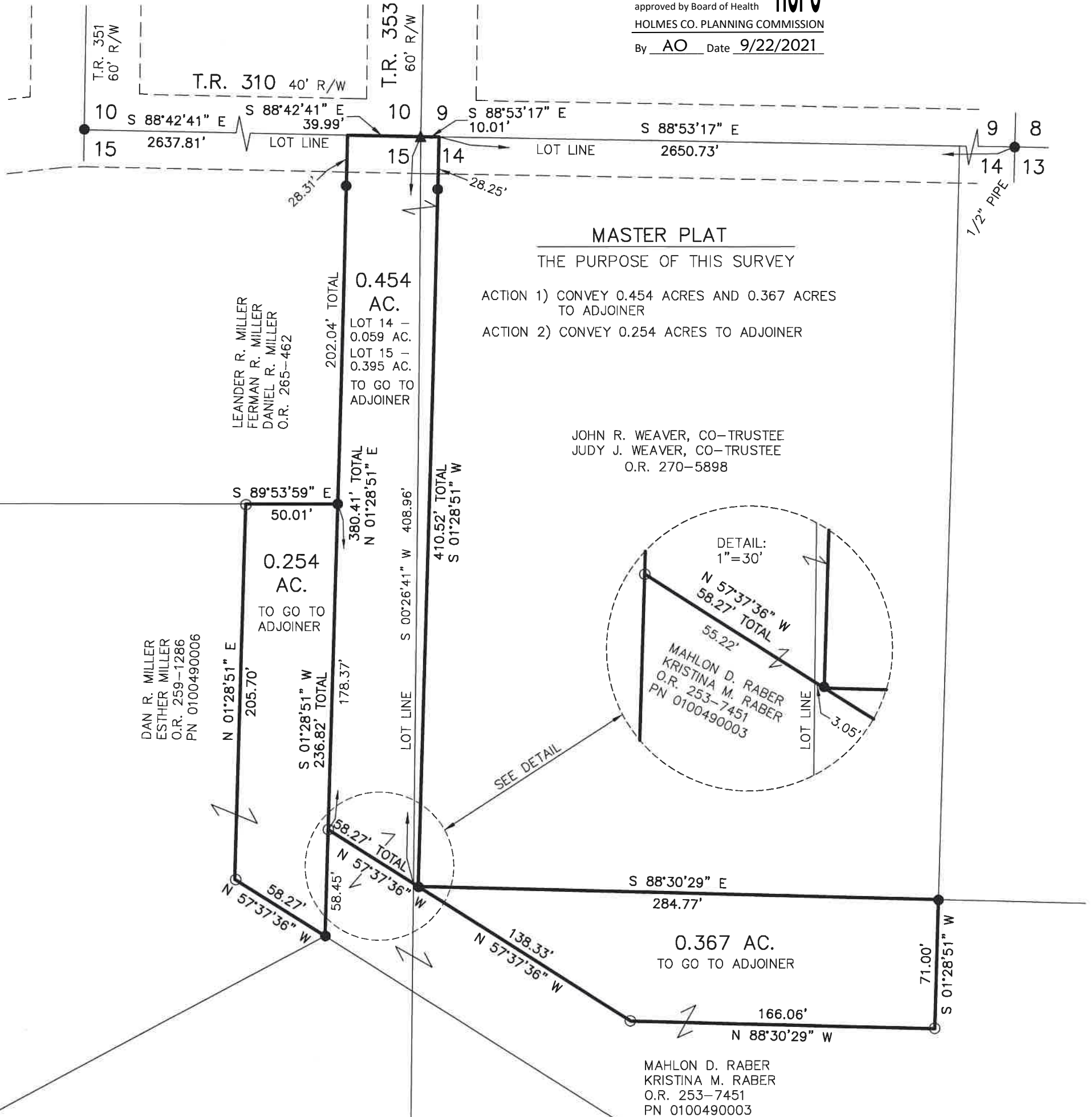

I CERTIFY THIS SURVEY TO BE CORRECT TO THE BEST OF MY KNOWLEDGE.

AL
 AARON L. GERBER P.S. 8379
 DATE: AUG. 6, 2021
 ALG\KES
 FILE NAME: WORK6\S-444-21\CNK

REFERENCES

- O.R. VOL. 253 PAGE 7451
- O.R. VOL. 265 PAGE 7280
- O.R. VOL. 259 PAGE 1286
- O.R. VOL. 265 PAGE 462
- PLAT VOL. 19 PAGE 3147
- PLAT VOL. 19 PAGE 3578
- PLAT VOL. 14 PAGE 993

BASIS OF BEARINGS FROM OHIO STATE PLANE COORDINATE SYSTEM, NORTH ZONE, N.A.D. 83

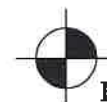

BAKER SURVEYING, LLC
 138 N. CLAY STREET
 MILLERSBURG, OHIO 44654
 PH. 330-674-4788
 EMAIL: bakersurveying@gmail.com

Plat Approved
 Holmes County Map Office
 9/22/2021 BH