

PRAIRIE TOWNSHIP  
 N.W. QTR. SECTION 26  
 N.E. QTR. SECTION 27  
 T-14 N; R-13 W  
 HOLMES COUNTY, OHIO

SURVEYED FOR: JOHN MILLER

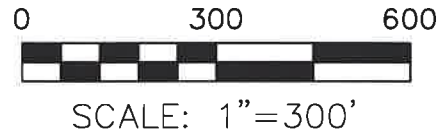

- STONE FOUND
- ▲ R.R. SPIKE FOUND
- 5/8" REBAR FOUND UNLESS OTHERWISE NOTED

DENA MILLER  
 D.V. 199-127  
 D.V. 218-372  
 O.R. 126-863

85.965 AC.

N.W. QTR. SECTION 26 - 63.136 AC.  
 N.E. QTR. SECTION 27 - 22.829 AC.

JOHN P. MILLER  
 SUSIE B. MILLER  
 D.V. 211-724  
 PN 1700313000  
 (63.136 AC.)

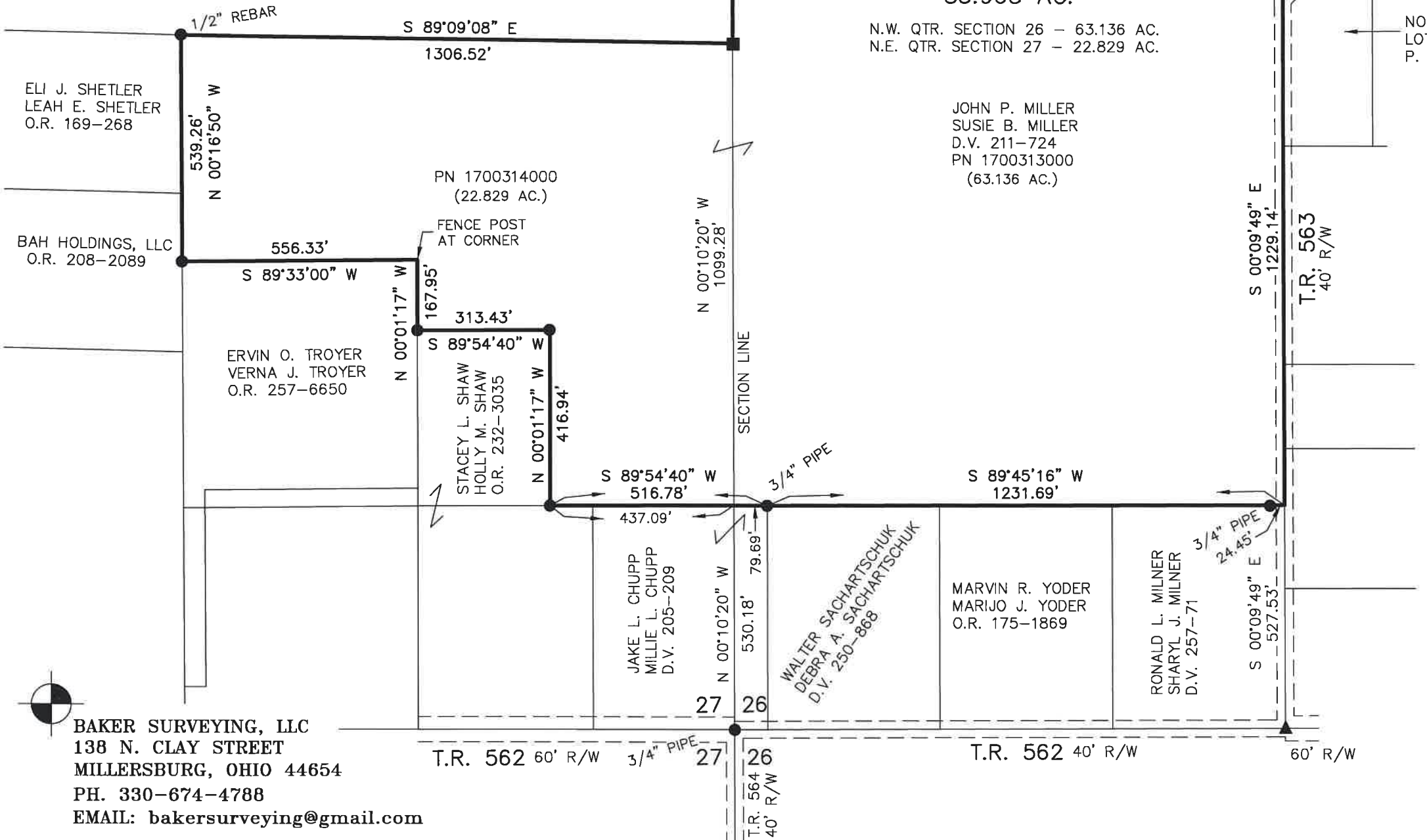

WAYNE CO.  
 SECTION LINE  
 HOLMES CO.

202100017937  
 B: 19 P: 4513  
 FILED FOR RECORD IN  
 HOLMES COUNTY, OH  
 ANITA HALL, COUNTY RECORDER  
 10/07/2021 03:09 PM  
 SMALL PLAT . 40.00  
 PAGES: 1

ORV 278 PG 6738

APPROVED FOR TRANSFER ONLY  
 NO SUBDIVISION PLAT REQUIRED  
 (O.R.C. 711.001 & 711.131)  
 Lot(s) not for building unless  
 approved by Board of Health  
 HOLMES CO. PLANNING COMMISSION  
 By AO Date 9/27/2021



REFERENCES

- DEED VOL. 211 PAGE 724
- DEED VOL. 257 PAGE 71
- DEED VOL. 250 PAGE 868
- O.R. VOL. 175 PAGE 1869
- O.R. VOL. 232 PAGE 3035
- O.R. VOL. 257 PAGE 6650
- PLAT VOL. 14 PAGE 465
- PLAT VOL. 18 PAGE 847
- PLAT VOL. 19 PAGE 1744

**Plat Approved**  
 Holmes County Map Office  
 9/24/2021 TD

BASIS OF BEARINGS FROM  
 OHIO STATE PLANE COORDINATE  
 SYSTEM, NORTH ZONE, N.A.D. 83



I CERTIFY THIS SURVEY TO BE CORRECT  
 TO THE BEST OF MY KNOWLEDGE.

*AL*

AARON L. GERBER P.S. 8379  
 DATE: SEPT. 2, 2021  
 KES\TAB  
 FILE NAME: WORK6\S-490-21\CNK

BAKER SURVEYING, LLC  
 138 N. CLAY STREET  
 MILLERSBURG, OHIO 44654  
 PH. 330-674-4788  
 EMAIL: bakersurveying@gmail.com