

CLARK TOWNSHIP
S.W. QTR. SECTION 20
T-8 N; R-5 W
HOLMES COUNTY, OHIO

SURVEYED FOR: ELI TROYER

REFERENCES

DEED VOL. 254 PAGE 371A
O.R. VOL. 268 PAGE 6296
PLAT VOL. 16 PAGE 697

BASIS OF BEARINGS FROM
OHIO STATE PLANE COORDINATE
SYSTEM, NORTH ZONE, N.A.D. 83



I CERTIFY THIS SURVEY TO BE CORRECT
TO THE BEST OF MY KNOWLEDGE.

Donald C. Baker

DONALD C. BAKER P.S. 6938

DATE: JULY 21, 2021

FDB\KES

FILE NAME: WORK6\S-398-21\CNK

0 100 200



SCALE: 1"=100'

- 5/8" REBAR FOUND
UNLESS OTHERWISE NOTED
- 5/8" REBAR SET WITH I.D. CAP
I.D. CAP MARKED "BAKER
SURVEYING LLC"

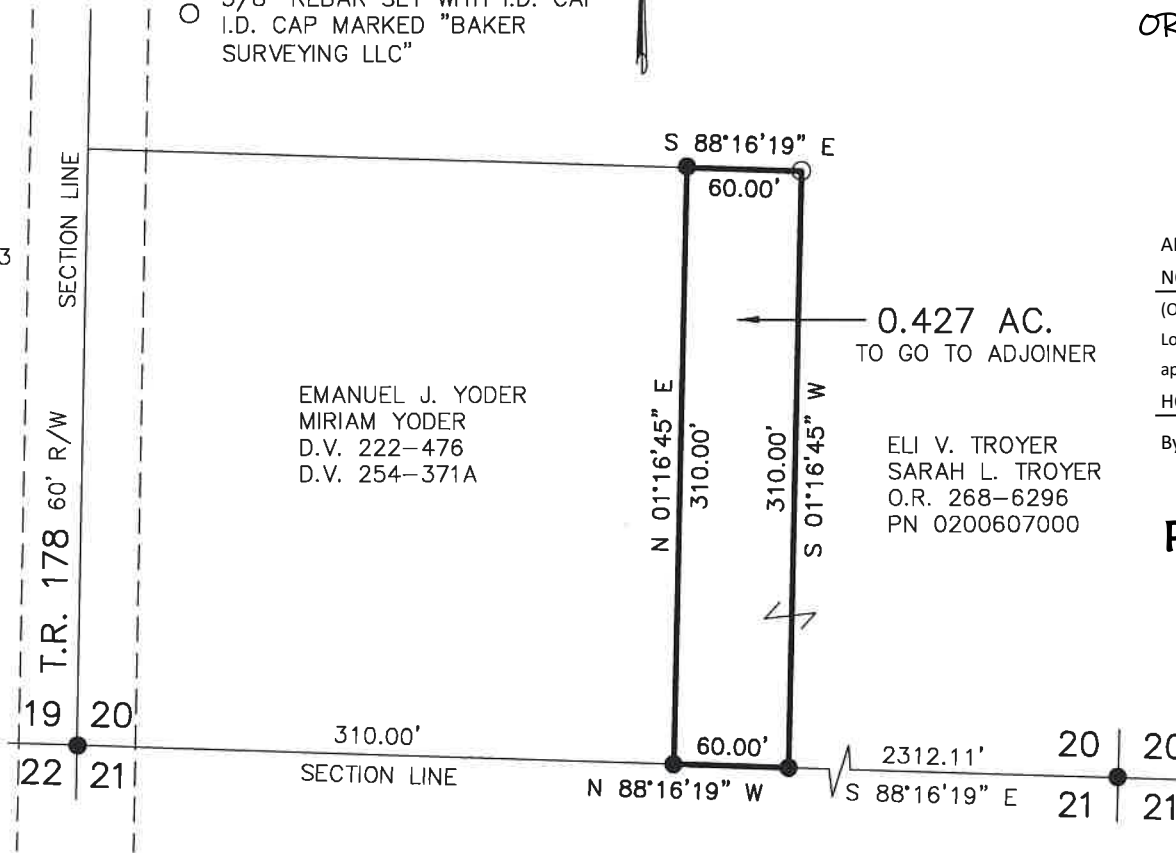

202100017020

B: 19 P: 4475

FILED FOR RECORD IN
HOLMES COUNTY, OH

ANITA HALL, COUNTY RECORDER

08/17/2021 10:13 AM

SMALL PLAT . 40.00

PAGES: 1

ORV 278 PG 1830

APPROVED FOR TRANSFER ONLY

NO SUBDIVISION PLAT REQUIRED

(O.R.C. 711.001 & 711.131)

Lot(s) not for building unless

approved by Board of Health

HOLMES CO. PLANNING COMMISSION

By AO Date 8/13/2021



Plat Approved

Holmes County Map Office

8/13/2021 Rg



BAKER SURVEYING, LLC

138 N. CLAY STREET

MILLERSBURG, OHIO 44654

PH. 330-674-4788

EMAIL: bakersurveying@gmail.com