

SCALE: 1"=100'

- 5/8" REBAR FOUND
UNLESS OTHERWISE NOTED
- 5/8" REBAR SET WITH I.D. CAP
I.D. CAP MARKED "BAKER
SURVEYING LLC"

REFERENCES

O.R. VOL. 256 PAGE 2874
O.R. VOL. 9 PAGE 212
PLAT VOL. 18 PAGE 250
PLAT VOL. 16 PAGE 729
PLAT VOL. 19 PAGE 1032

BASIS OF BEARINGS FROM
OHIO STATE PLANE COORDINATE
SYSTEM, NORTH ZONE, N.A.D. 83

PRAIRIE TOWNSHIP
N.E. QTR. SECTION 13
T-13 N; R-13 W
HOLMES COUNTY, OHIO

SURVEYED FOR: JAMES MAST

APPROVED FOR TRANSFER ONLY
NO SUBDIVISION PLAT REQUIRED
(O.R.C. 711.001 & 711.131)
Lot(s) not for building unless
approved by Board of Health
HOLMES CO. PLANNING COMMISSION
By AO Date 7/9/2021



202100016780
B: 19 P: 4467
FILED FOR RECORD IN
HOLMES COUNTY, OH
ANITA HALL, COUNTY RECORDER
08/05/2021 01:26 PM
SMALL PLAT . 40.00
PAGES: 1

ORV 278 PG 716

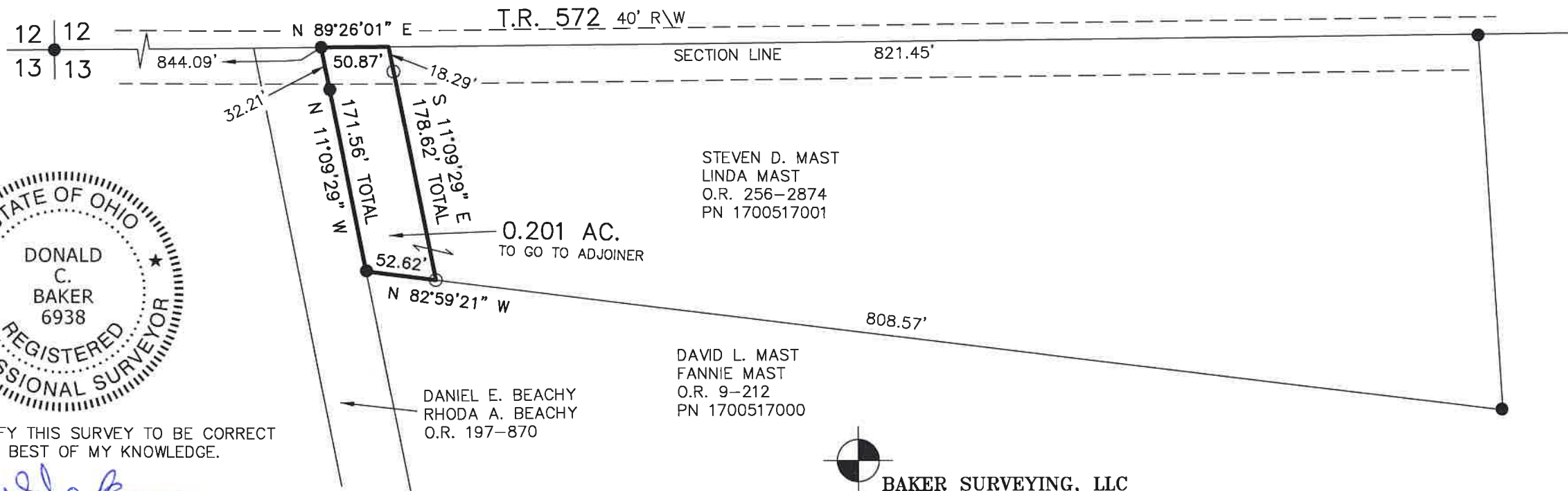

I CERTIFY THIS SURVEY TO BE CORRECT
TO THE BEST OF MY KNOWLEDGE.

Donald C. Baker

DONALD C. BAKER P.S. 6938
DATE: JUNE 16, 2021
KES\BTB
FILE NAME: WORK6\S-331-21

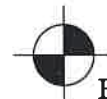

BAKER SURVEYING, LLC
138 N. CLAY STREET
MILLERSBURG, OHIO 44654
PH. 330-674-4788
EMAIL: bakersurveying@gmail.com

Plat Approved
Holmes County Map Office
7/9/2021 TD