

202100016354

B: 19 P: 4447

FILED FOR RECORD IN

HOLMES COUNTY, OH

ANITA HALL, COUNTY RECORDER

07/12/2021 01:08 PM

SMALL PLAT . 40.00

PAGES: 1

ORV 277 PG 5821

ORV 277 PG 5824

RIPLEY TOWNSHIP
S.W. QTR. SECTION 7
T-17 N; R-14 W
HOLMES COUNTY, OHIO

SURVEYED FOR: SPRING HILL FARM, INC.

REFERENCES

- DEED VOL. 189 PAGE 76
- PLAT VOL. 19 PAGE 895
- PLAT VOL. 19 PAGE 2464
- PLAT VOL. 19 PAGE 2465
- BEARINGS FROM
- PLAT VOL. 19 PAGE 2464

0 200 400



SCALE: 1"=200'

- ▲ R.R. SPIKE FOUND
- 5/8" REBAR FOUND UNLESS OTHERWISE NOTED
- 5/8" REBAR SET WITH I.D. CAP I.D. CAP MARKED "BAKER 6938"

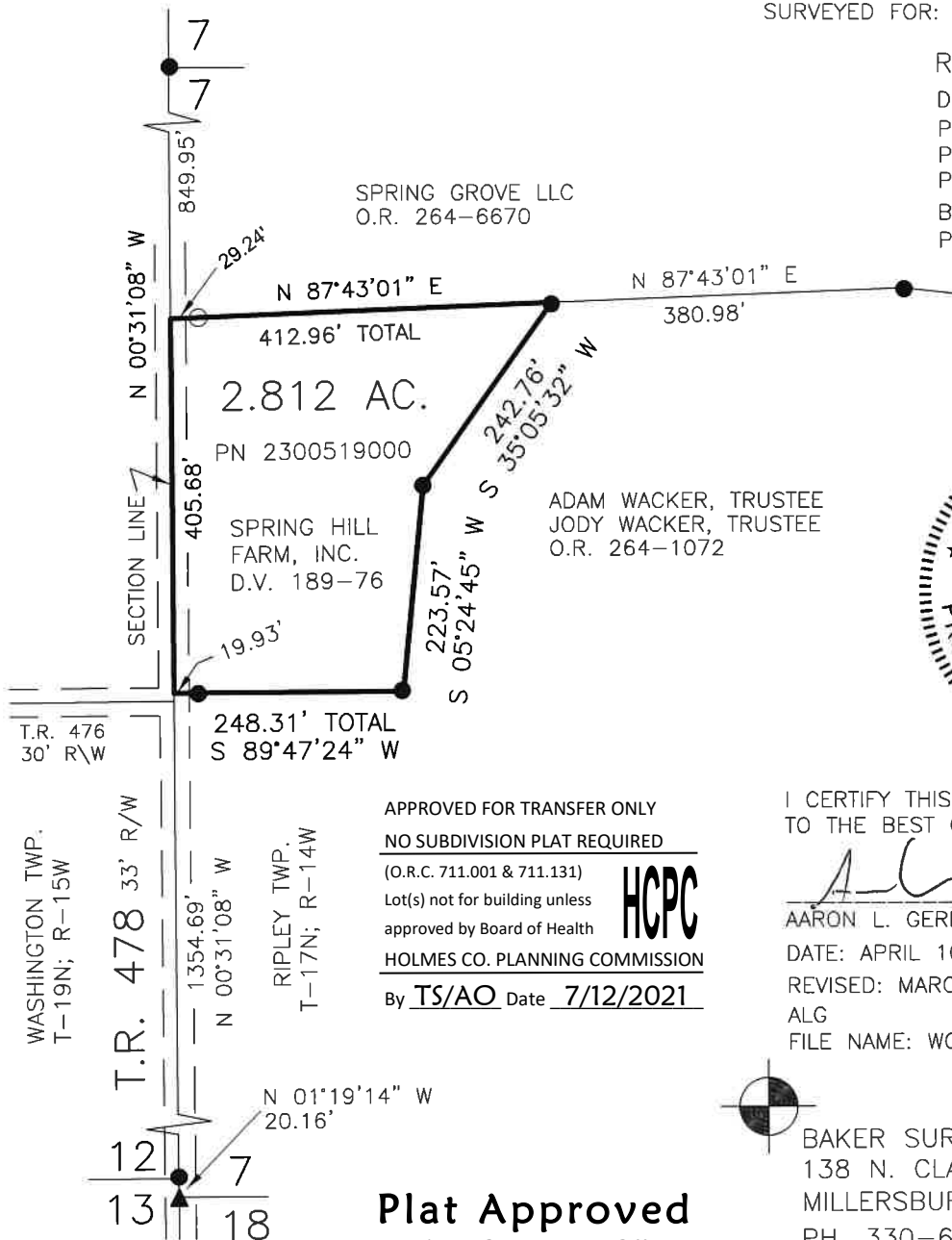

ADAM WACKER, TRUSTEE
JODY WACKER, TRUSTEE
O.R. 264-1072



I CERTIFY THIS SURVEY TO BE CORRECT TO THE BEST OF MY KNOWLEDGE.

A. Gerber
AARON L. GERBER P.S. 8379

DATE: APRIL 10, 2018
REVISED: MARCH 9, 2020
ALG
FILE NAME: WORK5\S-211-18

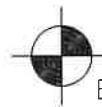

BAKER SURVEYING, LLC
138 N. CLAY STREET
MILLERSBURG, OHIO 44654
PH. 330-674-4788
FAX 330-674-6027
EMAIL: bakersurveying@gmail.com

APPROVED FOR TRANSFER ONLY
NO SUBDIVISION PLAT REQUIRED

(O.R.C. 711.001 & 711.131)
Lot(s) not for building unless
approved by Board of Health



HOLMES CO. PLANNING COMMISSION

By TS/AO Date 7/12/2021

Plat Approved

Holmes County Map Office

6/18/2021 BH