

SCALE: 1"=200'

- ▲ R.R. SPIKE FOUND
- 5/8" REBAR FOUND
UNLESS OTHERWISE NOTED
- 5/8" REBAR SET WITH I.D. CAP
I.D. CAP MARKED "BAKER SURVEYING LLC"

REFERENCES

O.R. VOL. 11 PAGE 282
O.R. VOL. 252 PAGE 6284
PLAT VOL. 18 PAGE 827

BASIS OF BEARINGS FROM
OHIO STATE PLANE COORDINATE
SYSTEM, NORTH ZONE, N.A.D. 83



I CERTIFY THIS SURVEY TO BE CORRECT
TO THE BEST OF MY KNOWLEDGE.

Donald C. Baker

DONALD C. BAKER P.S. 6938

DATE: MAY 7, 2021

KES\FDB

FILE NAME: WORK6\S-81-21\CNK

SALT CREEK TOWNSHIP
S.E. QTR. SECTION 26
T-15 N; R-12 W
HOLMES COUNTY, OHIO

SURVEYED FOR: ROY MILLER

APPROVED FOR TRANSFER ONLY
NO SUBDIVISION PLAT REQUIRED

(O.R.C. 711.001 & 711.131)

Lot(s) not for building unless
approved by Board of Health



HOLMES CO. PLANNING COMMISSION

By AO Date 6/2/2021

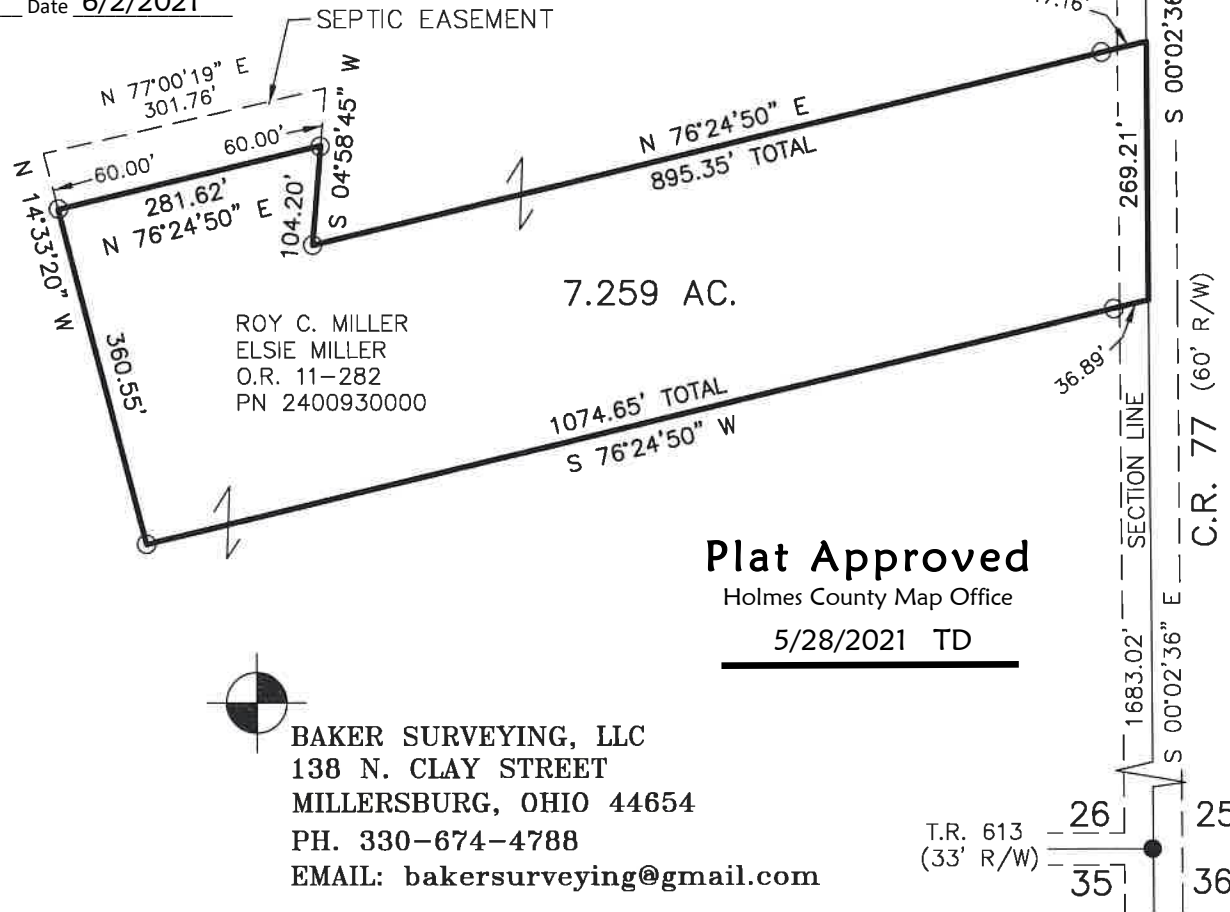

Plat Approved

Holmes County Map Office

5/28/2021 TD

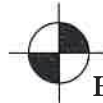

BAKER SURVEYING, LLC
138 N. CLAY STREET
MILLERSBURG, OHIO 44654
PH. 330-674-4788
EMAIL: bakersurveying@gmail.com

202100016075
B: 19 P: 4431
FILED FOR RECORD IN
HOLMES COUNTY, OH
ANITA HALL, COUNTY RECORDER
06/25/2021 12:27 PM
SMALL PLAT . 40.00
PAGES: 1

ORV 277 PG 4343

