

SCALE: 1"=300'

- STONE FOUND
- 5/8" REBAR FOUND UNLESS OTHERWISE NOTED
- 5/8" REBAR SET WITH I.D. CAP I.D. CAP MARKED "BAKER 6938"

RIPLEY TOWNSHIP
S.W. QTR. SECTION 25
T-18 N; R-14 W
HOLMES COUNTY, OHIO

SURVEYED FOR: DONNA McCOY

202100015632
B: 19 P: 4412
FILED FOR RECORD IN
HOLMES COUNTY, OH
ANITA HALL, COUNTY RECORDER
06/01/2021 01:06 PM
SMALL PLAT . 40.00
PAGES: 1
Orv 277 PG 1943

REFERENCES

- O.R. VOL. 249 PAGE 5932
- O.R. VOL. 261 PAGE 1955
- O.R. VOL. 241 PAGE 1342
- O.R. VOL. 260 PAGE 569
- PLAT VOL. 19 PAGE 3285
- PLAT VOL. 19 PAGE 3203

BASIS OF BEARINGS FROM
OHIO STATE PLANE COORDINATE
SYSTEM, NORTH ZONE, N.A.D. 83

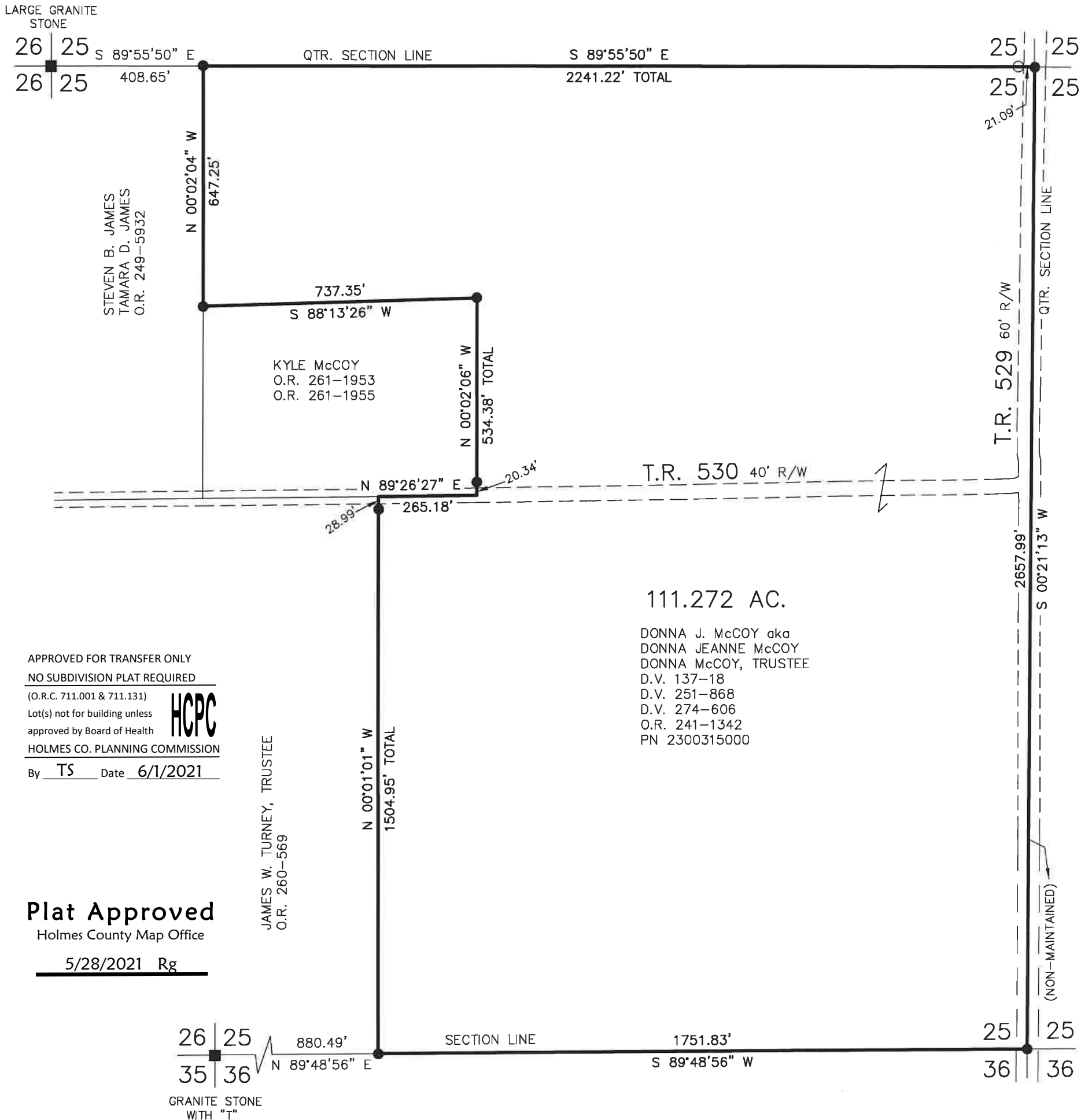

I CERTIFY THIS SURVEY TO BE CORRECT TO THE BEST OF MY KNOWLEDGE.

DONALD C. BAKER P.S. 6938
DATE: MAY 14, 2021
TAB\VJD
FILE NAME: WORK6\S-226-21\CNK

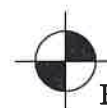

BAKER SURVEYING, LLC
138 N. CLAY STREET
MILLERSBURG, OHIO 44654
PH. 330-674-4788
EMAIL: bakersurveying@gmail.com