

VILLAGE OF KILLBUCK
 PART OF O.L. 7
 KILLBUCK TOWNSHIP
 S.W. QTR. SECTION 6
 T-8 N; R-7 W
 HOLMES COUNTY, OHIO

SURVEYED FOR: PAT HOLT

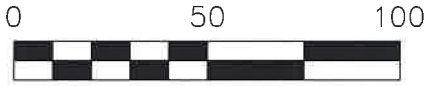

SCALE: 1"=50'

- 5/8" REBAR FOUND UNLESS OTHERWISE NOTED
- 5/8" REBAR SET WITH I.D. CAP I.D. CAP MARKED "BAKER SURVEYING LLC"

REFERENCES

DEED VOL. 238 PAGE 994
 O.R. VOL. 229 PAGE 297
 O.R. VOL. 188 PAGE 1965
 O.R. VOL. 218 PAGE 739
 O.R. VOL. 251 PAGE 6367
 O.R. VOL. 270 PAGE 1447
 PLAT VOL. 4 PAGE 107
 PLAT VOL. 4 PAGE 164
 PLAT VOL. 19 PAGE 3943
 SURVEY RECORD 4 PAGE 240
 UNRECORDED SURVEY BY AARON L. GERBER DATED AUG. 14, 2013

BEARINGS FROM SURVEY RECORD 4 PAGE 240

APPROVED FOR TRANSFER ONLY
 NO SUBDIVISION PLAT REQUIRED

(O.R.C. 711.001 & 711.131)

Lot(s) not for building unless approved by Board of Health

HOLMES CO. PLANNING COMMISSION

By AO Date 5/25/2021



202100015514

B: 19 P: 4402

FILED FOR RECORD IN

HOLMES COUNTY, OH

ANITA HALL, COUNTY RECORDER

05/25/2021 02:08 PM

SMALL PLAT . 40.00

PAGES: 1

ORV 277 P 1397

Plat Approved

Holmes County Map Office

5/18/2021 Rg

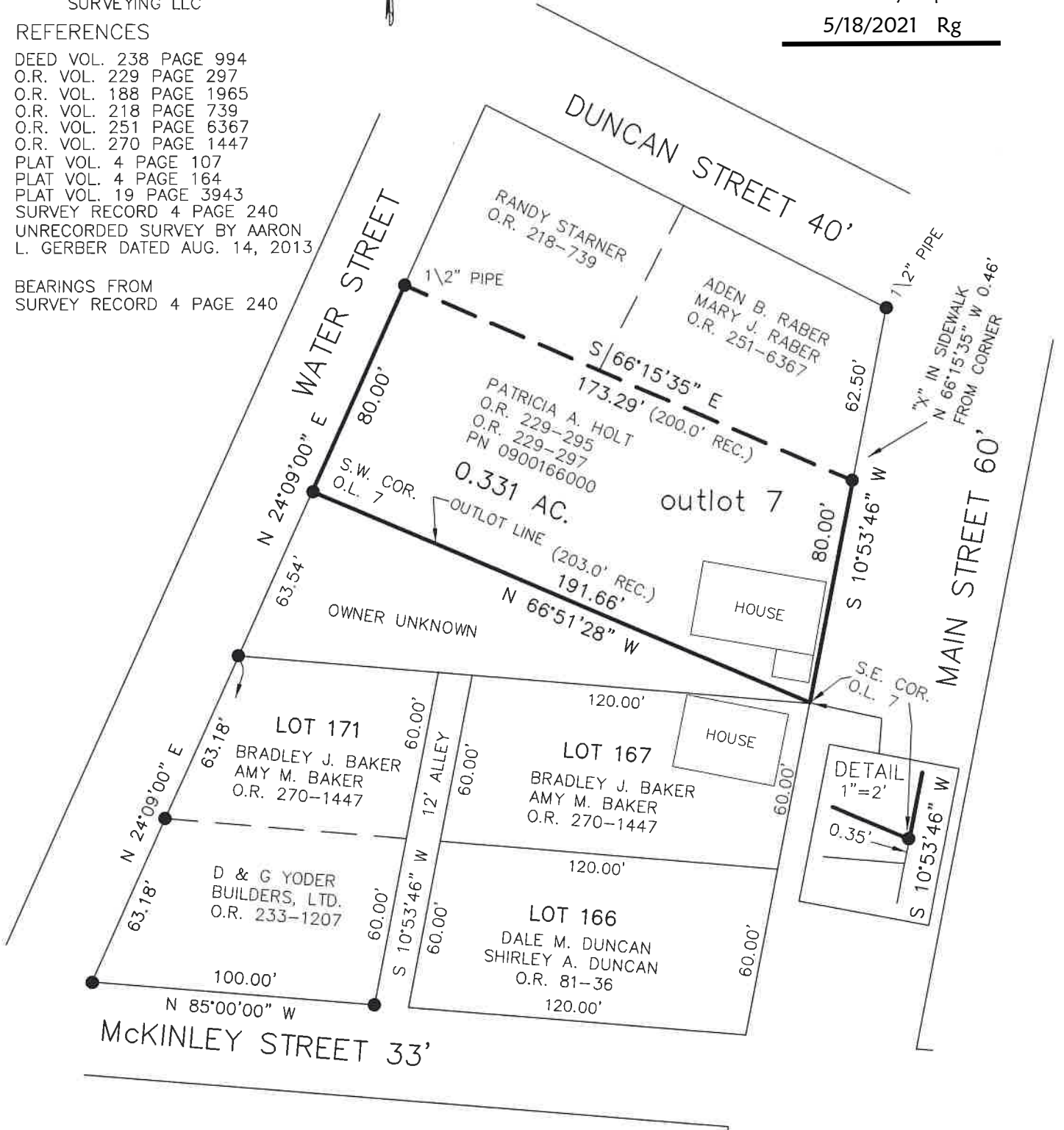

I CERTIFY THIS SURVEY TO BE CORRECT TO THE BEST OF MY KNOWLEDGE.

AL

AARON L. GERBER

P.S. 8379

DATE: FEBRUARY 12, 2021

KES\VJD

FILE NAME: WORK5\S-82-21



DONALD C. BAKER SURVEYING
 138 N. CLAY STREET
 MILLERSBURG, OHIO 44654
 PH. 330-674-4788