

MECHANIC TOWNSHIP
 N.W. QTR. SECTION 12
 T-8 N; R-7 W
 HOLMES COUNTY, OHIO

SURVEYED FOR: LARRY WEAVER

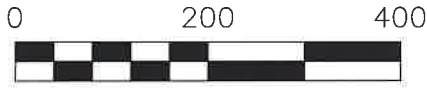

SCALE: 1"=200'

- 5/8" REBAR FOUND UNLESS OTHERWISE NOTED
- 5/8" REBAR SET WITH I.D. CAP I.D. CAP MARKED "BAKER 6938"

REFERENCES

O.R. VOL. 266 PAGE 6344
 O.R. VOL. 266 PAGE 3721
 PLAT VOL. 19 PAGE 3653
 PLAT VOL. 19 PAGE 3637

BASIS OF BEARINGS FROM
 PLAT VOL. 19 PAGE 3637

Plat Approved

Holmes County Map Office

3/9/2021 Rg



I CERTIFY THIS SURVEY TO BE CORRECT TO THE BEST OF MY KNOWLEDGE.

Donald C. Baker

DONALD C. BAKER P.S. 6938

DATE: JAN. 28, 2021

TAB\VD

FILE NAME: WORK5\S-48-21\CNK

APPROVED FOR TRANSFER ONLY
 NO SUBDIVISION PLAT REQUIRED
 (O.R.C. 711.001 & 711.131)
 Lot(s) not for building unless approved by Board of Health
 HOLMES CO. PLANNING COMMISSION
 By AO Date 3/24/2021



202100015201
 B: 19 P: 4388
 FILED FOR RECORD IN
 HOLMES COUNTY, OH
 ANITA HALL, COUNTY RECORDER
 05/10/2021 10:24 AM
 SMALL PLAT . 40.00
 PAGES: 1

Orv 276 P 7112

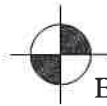
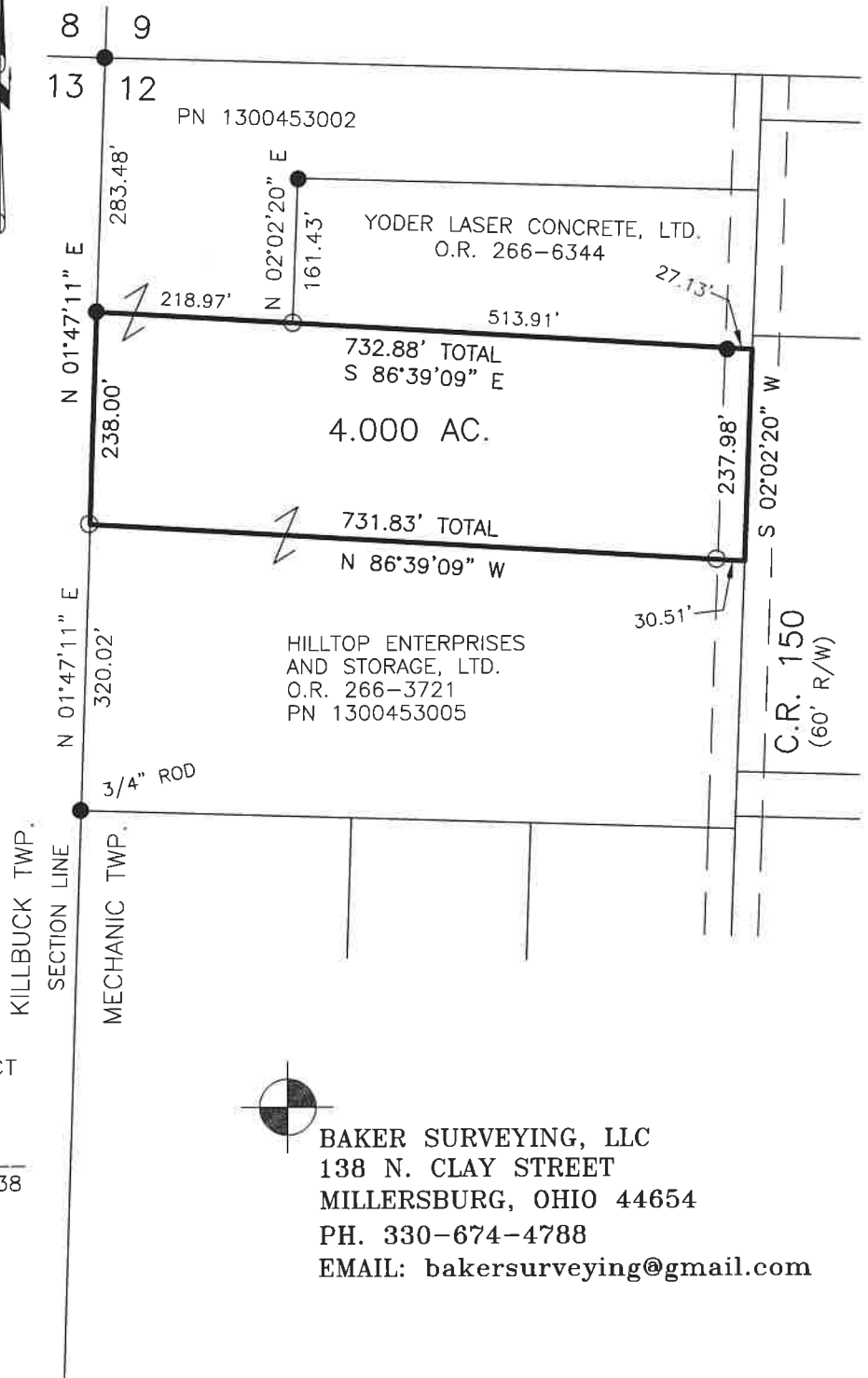

BAKER SURVEYING, LLC
 138 N. CLAY STREET
 MILLERSBURG, OHIO 44654
 PH. 330-674-4788
 EMAIL: bakersurveying@gmail.com