

PAINT TOWNSHIP
 FRACTIONAL SECTION 3
 T-14 N; R-11 W
 HOLMES COUNTY, OHIO

SURVEYED FOR: NELSON MAST

0 60 120



SCALE: 1"=60'

- ▲ R.R. SPIKE FOUND
- 5/8" REBAR FOUND UNLESS OTHERWISE NOTED
- 5/8" REBAR SET WITH I.D. CAP I.D. CAP MARKED "BAKER 6938"



202100015120
 B: 19 P: 4380
 FILED FOR RECORD IN
 HOLMES COUNTY, OH
 ANITA HALL, COUNTY RECORDER
 05/05/2021 12:19 PM
 SMALL PLAT . 40.00
 PAGES: 1

ORV 276 PG 6794
 ORV 276 PG 6796

BASIS OF BEARINGS FROM OHIO STATE PLANE
 COORDINATE SYSTEM, NORTH ZONE, N.A.D. 83

LONGENECKER MENNONITE CHURCH, INC.
 O.R. 36-46
 O.R. 36-48

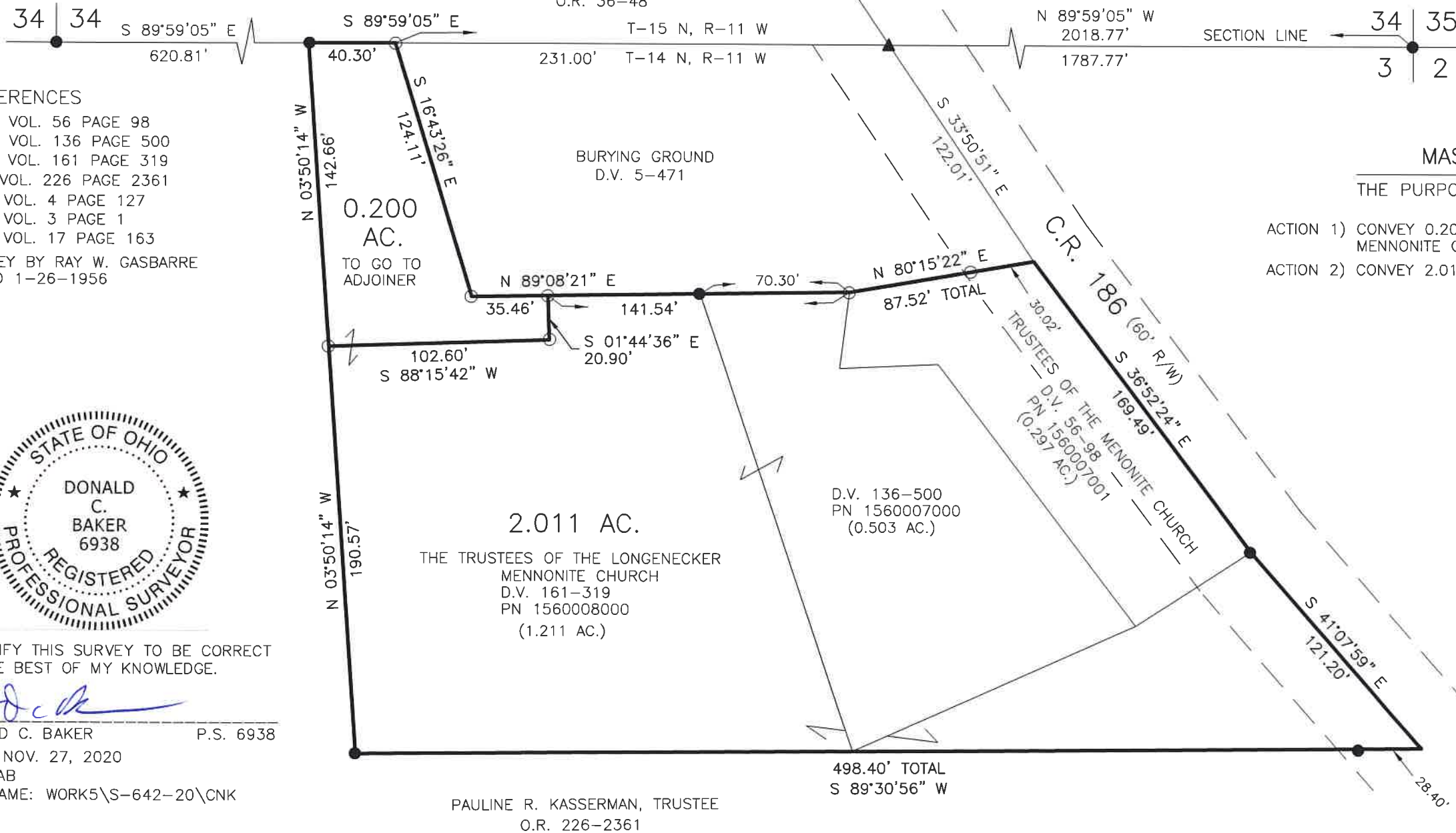

REFERENCES
 DEED VOL. 56 PAGE 98
 DEED VOL. 136 PAGE 500
 DEED VOL. 161 PAGE 319
 O.R. VOL. 226 PAGE 2361
 PLAT VOL. 4 PAGE 127
 PLAT VOL. 3 PAGE 1
 PLAT VOL. 17 PAGE 163
 SURVEY BY RAY W. GASBARRE
 DATED 1-26-1956

MASTER PLAT
 THE PURPOSE OF THIS SURVEY

- ACTION 1) CONVEY 0.200 ACRES TO LONGENECKER MENNONITE CHURCH, INC.
- ACTION 2) CONVEY 2.011 ACRES

APPROVED FOR TRANSFER ONLY
 NO SUBDIVISION PLAT REQUIRED
 (O.R.C. 711.001 & 711.131)
 Lot(s) not for building unless
 approved by Board of Health
 HOLMES CO. PLANNING COMMISSION
 By AO Date 2/26/2021



I CERTIFY THIS SURVEY TO BE CORRECT
 TO THE BEST OF MY KNOWLEDGE.

Donald C. Baker
 DONALD C. BAKER P.S. 6938
 DATE: NOV. 27, 2020
 FDB\TAB
 FILE NAME: WORK5\S-642-20\CNK

Plat Approved
 Holmes County Map Office
 1/26/2021 TD

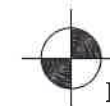

BAKER SURVEYING, LLC
 138 N. CLAY STREET
 MILLERSBURG, OHIO 44654
 PH. 330-674-4788
 EMAIL: bakersurveying@gmail.com