

SCALE: 1"=50'

- 5/8" REBAR FOUND UNLESS OTHERWISE NOTED
- 5/8" REBAR SET WITH I.D. CAP I.D. CAP MARKED "BAKER SURVEYING LLC"
- STONE FOUND
- P.K. NAIL FOUND
- ▲ R.R. SPIKE FOUND
- △ R.R. SPIKE SET

VILLAGE OF KILLBUCK
KILLBUCK TOWNSHIP
N.W. QTR. SECTION 15
T-8 N; R-7 W
HOLMES COUNTY, OHIO

SURVEYED FOR: ROD STARR

REFERENCES

- DEED VOL. 275 PAGE 5
- O.R. VOL. 260 PAGE 3201
- O.R. VOL. 178 PAGE 294
- O.R. VOL. 259 PAGE 6259
- O.R. VOL. 259 PAGE 3747
- PLAT VOL. 10 PAGE 209
- PLAT VOL. 12 PAGE 280
- PLAT VOL. 16 PAGE 296
- PLAT VOL. 16 PAGE 657
- PLAT VOL. 18 PAGE 550

BASIS OF BEARINGS FROM OHIO STATE PLANE COORDINATE SYSTEM, NORTH ZONE, N.A.D. 83

202100014869
B: 19 P: 4372
FILED FOR RECORD IN
HOLMES COUNTY, OH
ANITA HALL, COUNTY RECORDER
04/23/2021 09:10 AM
SMALL PLAT . 40.00
PAGES: 1
ORV 276 PG 5438
ORV 276 PG 5414

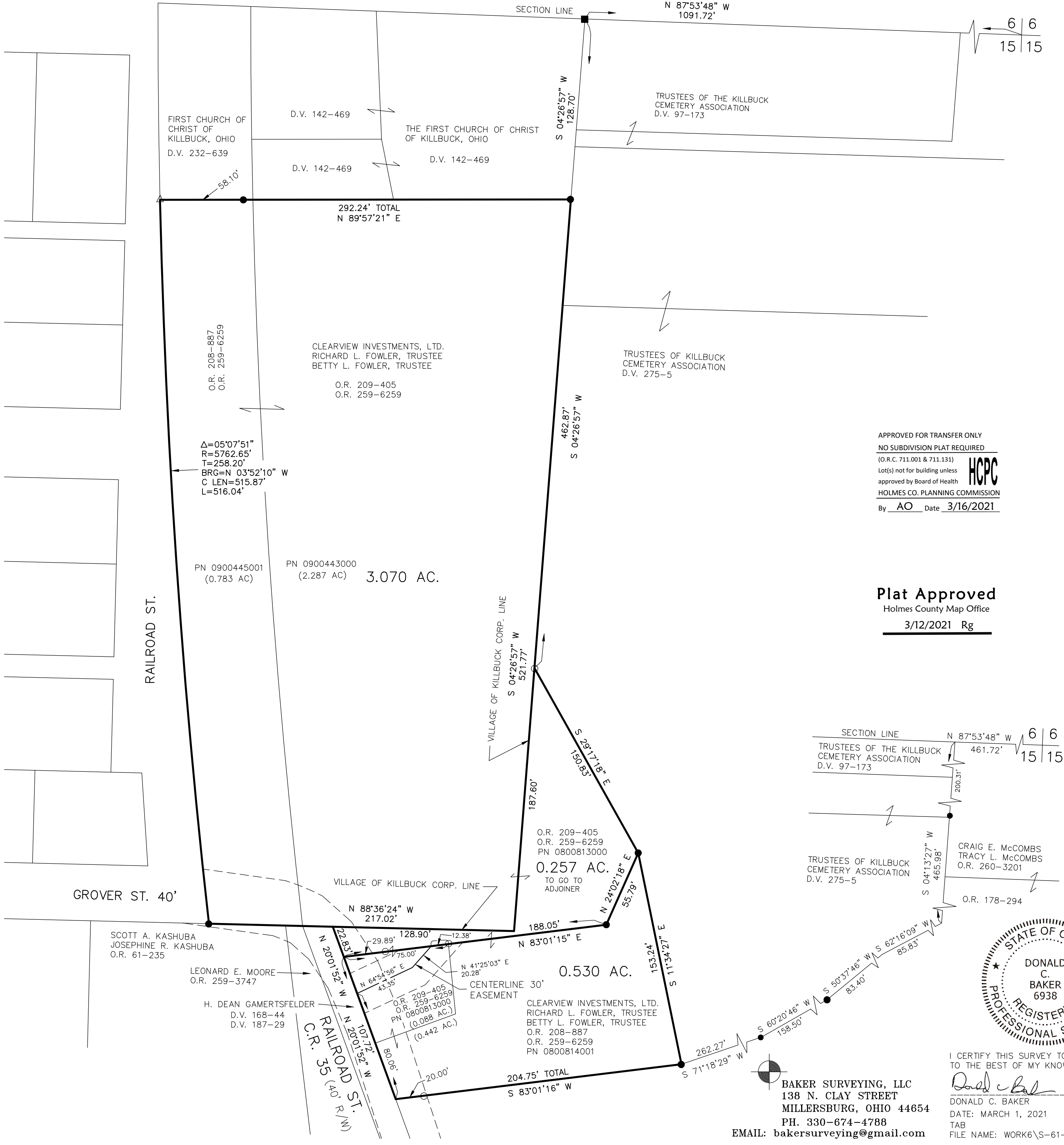

APPROVED FOR TRANSFER ONLY
NO SUBDIVISION PLAT REQUIRED
(O.R.C. 711.001 & 711.131)
Lot(s) not for building unless approved by Board of Health
HOLMES CO. PLANNING COMMISSION
By AO Date 3/16/2021



Plat Approved
Holmes County Map Office
3/12/2021 Rg

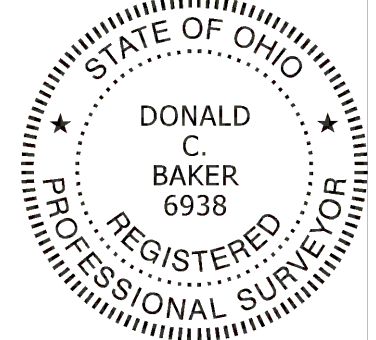
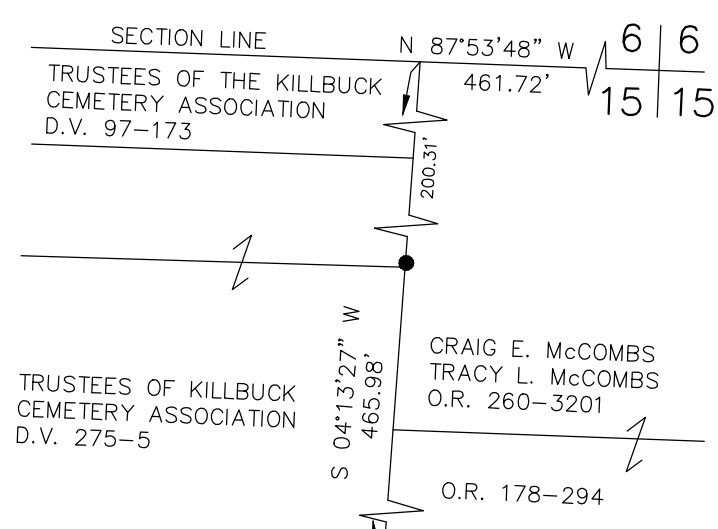

BAKER SURVEYING, LLC
138 N. CLAY STREET
MILLERSBURG, OHIO 44654
PH. 330-674-4788
EMAIL: bakersurveying@gmail.com

I CERTIFY THIS SURVEY TO BE CORRECT TO THE BEST OF MY KNOWLEDGE.
Donald C. Baker
DONALD C. BAKER P.S. 6938
DATE: MARCH 1, 2021
TAB
FILE NAME: WORK6\S-61-21\CNK