

- STONE FOUND
- ▲ R.R. SPIKE FOUND
- 5/8" REBAR FOUND
UNLESS OTHERWISE NOTED
- 5/8" REBAR SET WITH I.D. CAP
I.D. CAP MARKED "BAKER SURVEYING LLC"

REFERENCES

- DEED VOL. 263 PAGE 833
- O.R. VOL. 211 PAGE 989
- O.R. VOL. 272 PAGE 5201
- O.R. VOL. 262 PAGE 909
- O.R. VOL. 240 PAGE 1041
- PLAT VOL. 12 PAGE 961
- PLAT VOL. 19 PAGE 1527
- PLAT VOL. 19 PAGE 2179
- PLAT VOL. 19 PAGE 4288

BASIS OF BEARINGS FROM
OHIO STATE PLANE COORDINATE
SYSTEM, NORTH ZONE, N.A.D. 83

BERLIN TOWNSHIP
S.W. QTR. SECTION 18
T-9 N; R-6 W
HOLMES COUNTY, OHIO
SURVEYED FOR: ROY MILLER

APPROVED FOR TRANSFER ONLY
NO SUBDIVISION PLAT REQUIRED
(O.R.C. 711.001 & 711.131)
Lot(s) not for building unless
approved by Board of Health
HOLMES CO. PLANNING COMMISSION
By AO Date 4/12/2021



202100014792
B: 19 P: 4370
FILED FOR RECORD IN
HOLMES COUNTY, OH
ANITA HALL, COUNTY RECORDER
04/19/2021 03:21 PM
SMALL PLAT . 40.00
PAGES: 1
ORV 276 PG 4857

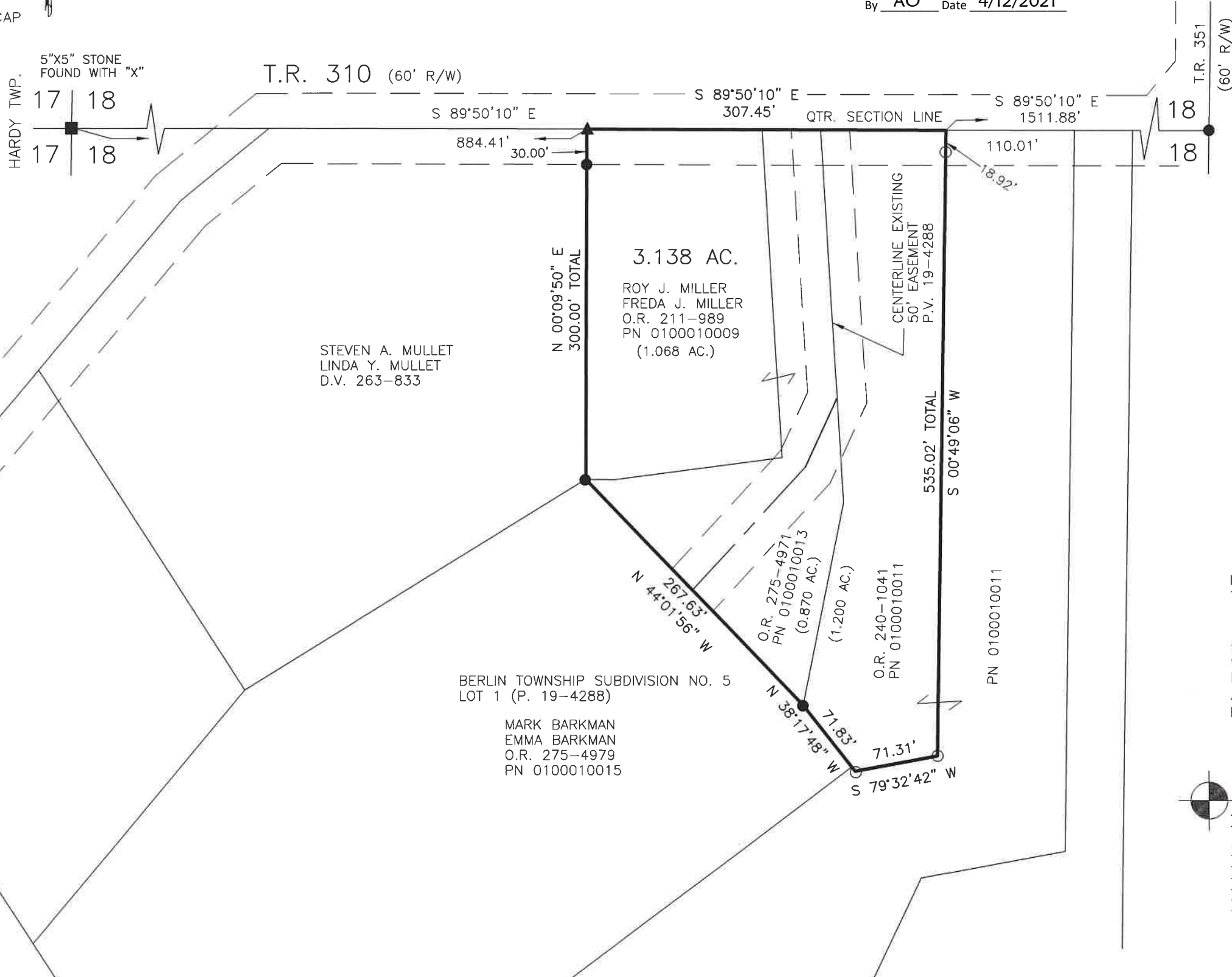

Plat Approved
Holmes County Map Office
4/12/2021 Rg



I CERTIFY THIS SURVEY TO BE CORRECT
TO THE BEST OF MY KNOWLEDGE.
AL
AARON L. GERBER P.S. 8379
DATE: FEB. 5, 2021
ALG\TAB
FILE NAME: WORK5\S-29-21\CNK

BAKER SURVEYING, LLC
138 N. CLAY STREET
MILLERSBURG, OHIO 44654
PH. 330-674-4788
EMAIL: bakersurveying@gmail.com