



SCALE: 1"=60'

- STONE FOUND
- ▲ R.R. SPIKE FOUND
- 5/8" REBAR FOUND UNLESS OTHERWISE NOTED

REFERENCES

O.R. VOL. 253 PAGE 5609
 PLAT VOL. 2 PAGE 489
 PLAT VOL. 2 PAGE 601
 PLAT VOL. 19 PAGE 1785

BASIS OF BEARINGS FROM OHIO STATE
 PLANE COORDINATE SYSTEM, NORTH ZONE,
 N.A.D. 83

KILLBUCK TOWNSHIP
 S.E. QTR. SECTION 10
 N.E. QTR. SECTION 11
 T-8 N; R-8 W
 HOLMES COUNTY, OHIO

SURVEYED FOR: KAUFMAN REALTY

202100014769

B: 19 P: 4369

FILED FOR RECORD IN
 HOLMES COUNTY, OH

ANITA HALL, COUNTY RECORDER

04/19/2021 10:40 AM

SMALL PLAT . 40.00

PAGES: 1

ORV 276 PG 4759

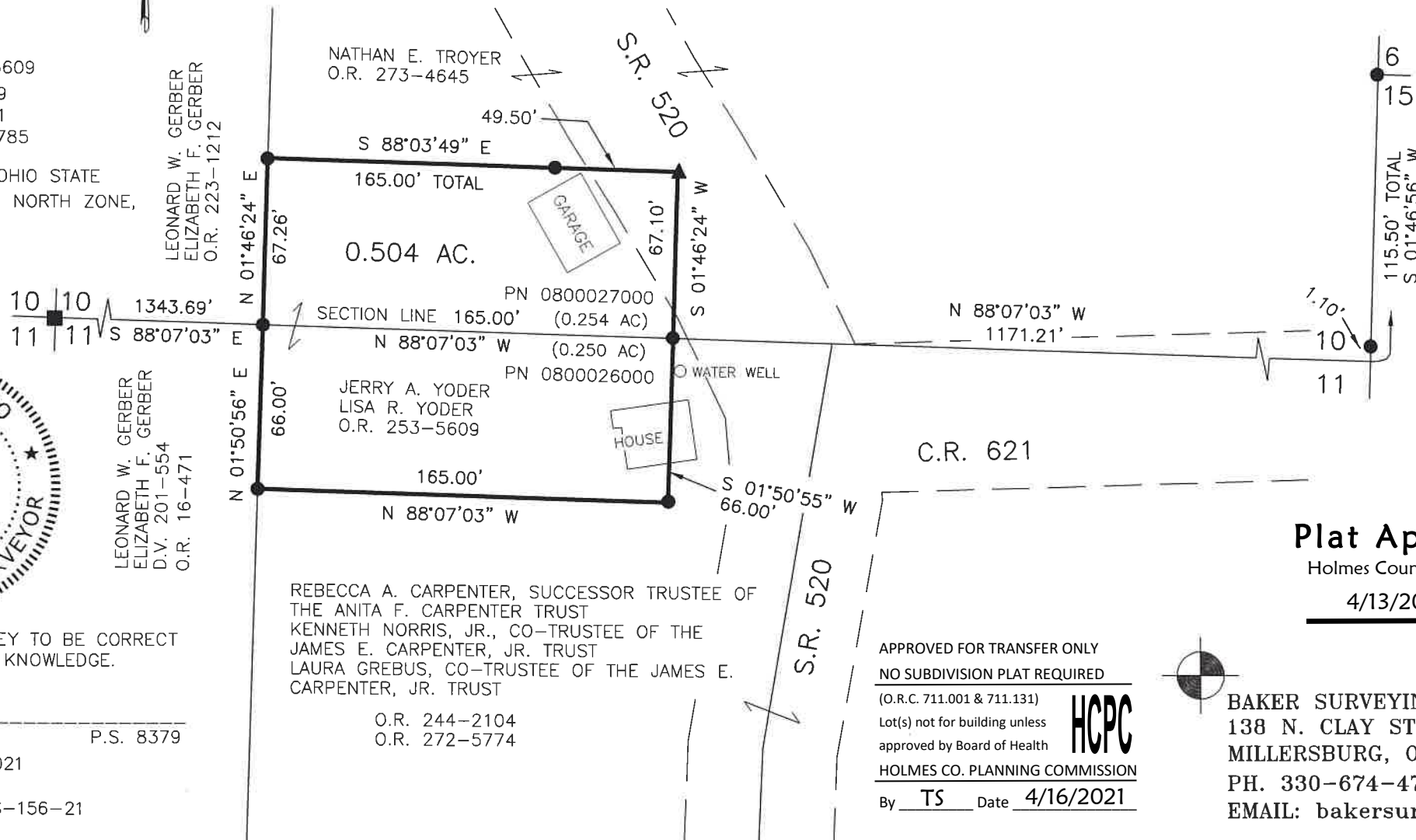

I CERTIFY THIS SURVEY TO BE CORRECT
 TO THE BEST OF MY KNOWLEDGE.

AL
 AARON L. GERBER P.S. 8379
 DATE: MARCH 23, 2021
 ALG\VJD
 FILE NAME: WORK5\S-156-21

REBECCA A. CARPENTER, SUCCESSOR TRUSTEE OF
 THE ANITA F. CARPENTER TRUST
 KENNETH NORRIS, JR., CO-TRUSTEE OF THE
 JAMES E. CARPENTER, JR. TRUST
 LAURA GREBUS, CO-TRUSTEE OF THE JAMES E.
 CARPENTER, JR. TRUST

O.R. 244-2104
 O.R. 272-5774

APPROVED FOR TRANSFER ONLY
 NO SUBDIVISION PLAT REQUIRED

(O.R.C. 711.001 & 711.131)

Lot(s) not for building unless

approved by Board of Health

HOLMES CO. PLANNING COMMISSION

By TS Date 4/16/2021



Plat Approved

Holmes County Map Office

4/13/2021 TD



BAKER SURVEYING, LLC
 138 N. CLAY STREET
 MILLERSBURG, OHIO 44654
 PH. 330-674-4788
 EMAIL: bakersurveying@gmail.com