

0 200 400



SCALE: 1"=200'

- STONE FOUND
- ▲ R.R. SPIKE FOUND
- 5/8" REBAR FOUND UNLESS OTHERWISE NOTED
- 5/8" REBAR SET WITH I.D. CAP I.D. CAP MARKED "BAKER SURVEYING LLC"

REFERENCES

- DEED VOL. 251 PAGE 286
- DEED VOL. 275 PAGE 138
- O.R. VOL. 264 PAGE 2274
- O.R. VOL. 273 PAGE 1738
- O.R. VOL. 273 PAGE 1619
- O.R. VOL. 255 PAGE 2785
- PLAT VOL. 10 PAGE 434
- PLAT VOL. 19 PAGE 3813
- PLAT VOL. 2 PAGE 599
- PLAT VOL. 19 PAGE 368
- PLAT VOL. 15 PAGE 105
- PLAT VOL. 19 PAGE 4201
- PLAT VOL. 7 PAGE 265
- PLAT VOL. 12 PAGE 506

BASIS OF BEARINGS FROM OHIO STATE PLANE COORDINATE SYSTEM, NORTH ZONE, N.A.D. 83

SALT CREEK TOWNSHIP  
 3RD QTR., LOTS 1 & 2  
 T-10 N; R-6 W  
 HOLMES COUNTY, OHIO

SURVEYED FOR: DAVID MILLER

202100014577  
 B: 19 P: 4357  
 FILED FOR RECORD IN  
 HOLMES COUNTY, OH  
 ANITA HALL, COUNTY RECORDER  
 04/06/2021 03:20 PM  
 PLAT MED . 43.20  
 PAGES: 1

ORV 276 PG 3763

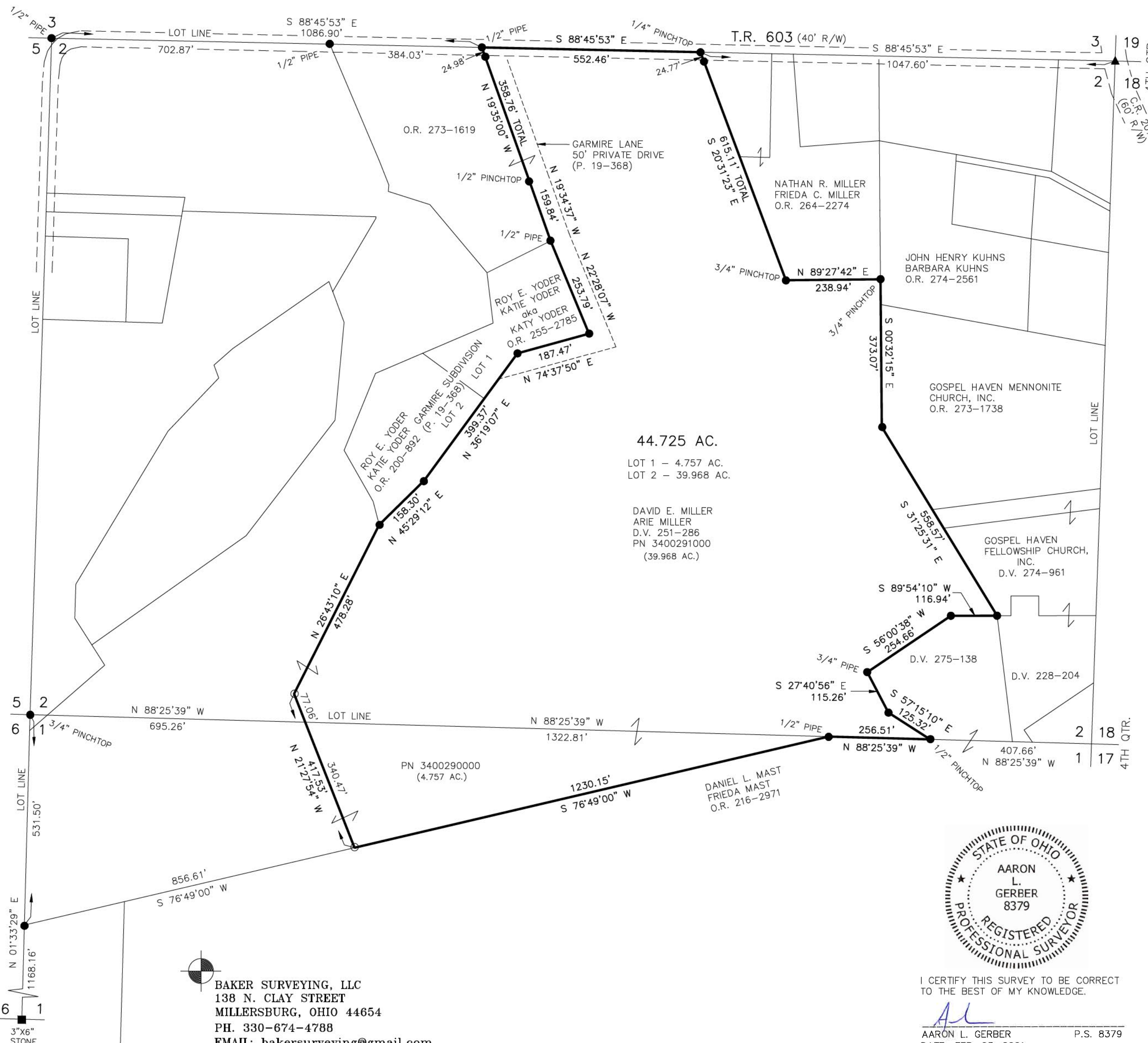

T-10 N, R-6 W  
 SALT CREEK TWP. 6  
 HARDY TWP.  
 T-9 N, R-6 W  
 3"x6" STONE

BAKER SURVEYING, LLC  
 138 N. CLAY STREET  
 MILLERSBURG, OHIO 44654  
 PH. 330-674-4788  
 EMAIL: bakersurveying@gmail.com



I CERTIFY THIS SURVEY TO BE CORRECT TO THE BEST OF MY KNOWLEDGE.

*AL*  
 AARON L. GERBER P.S. 8379  
 DATE: FEB. 23, 2021  
 KES\VDJ  
 FILE NAME: WORK6\S-89-21\CNK

APPROVED FOR TRANSFER ONLY  
 NO SUBDIVISION PLAT REQUIRED  
 (O.R.C. 711.001 & 711.131)  
 Lot(s) not for building unless approved by Board of Health  
 HOLMES CO. PLANNING COMMISSION  
 By AO Date 3/16/2021

Plat Approved  
 Holmes County Map Office  
 3/12/2021 Rg