

PAINT TOWNSHIP
 S.W. QTR. SECTION 31
 T-15 N; R-11 W
 N.W. QTR. SECTION 6
 T-14 N; R-11 W
 HOLMES COUNTY, OHIO
 SURVEYED FOR: ALVIN HERSHBERGER

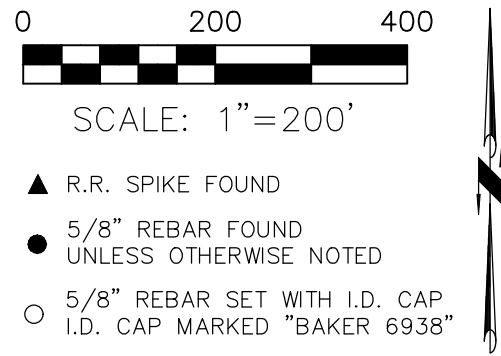

202100014541
 B: 19 P: 4356
 FILED FOR RECORD IN
 HOLMES COUNTY, OH
 ANITA HALL, COUNTY RECORDER
 04/05/2021 11:14 AM
 PLAT MED . 43.20
 PAGES: 1

MASTER PLAT
 THE PURPOSE OF THIS SURVEY

- ACTION 1) CONVEY 5.931 ACRES TO ADJOINER
- ACTION 2) CONVEY 4.570 ACRES TO ADJOINER
- ACTION 3) CONVEY REMAINING 80.217 ACRES FROM ALVIN HERSHBERGER, JR. AND SUSAN HERSHBERGER TO THEMSELVES
- ACTION 4) CONVEY 0.165 ACRES TO ADJOINER

ORV 276 PG 3571
 ORV 276 PG 3573
 ORV 276 PG 3575
 ORV 276 PG 3578

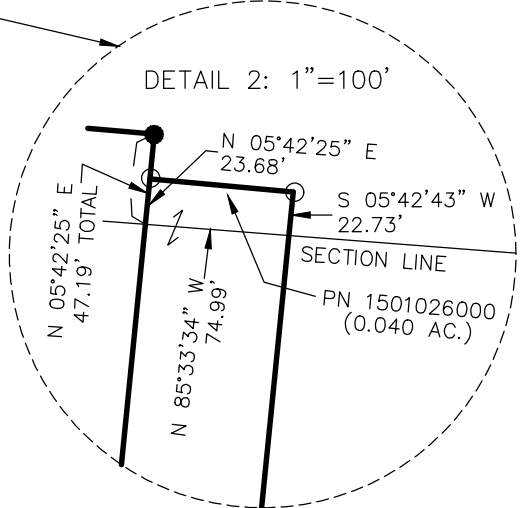
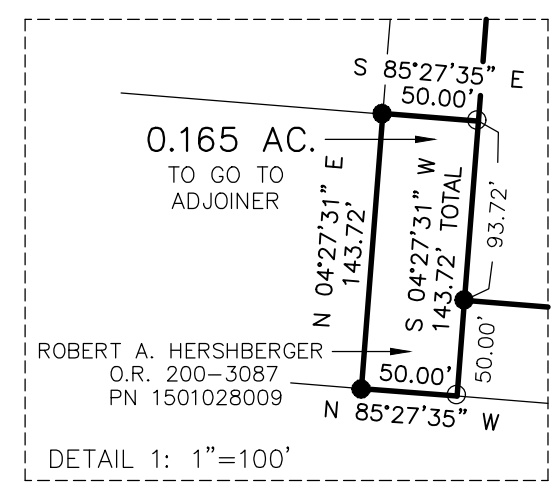
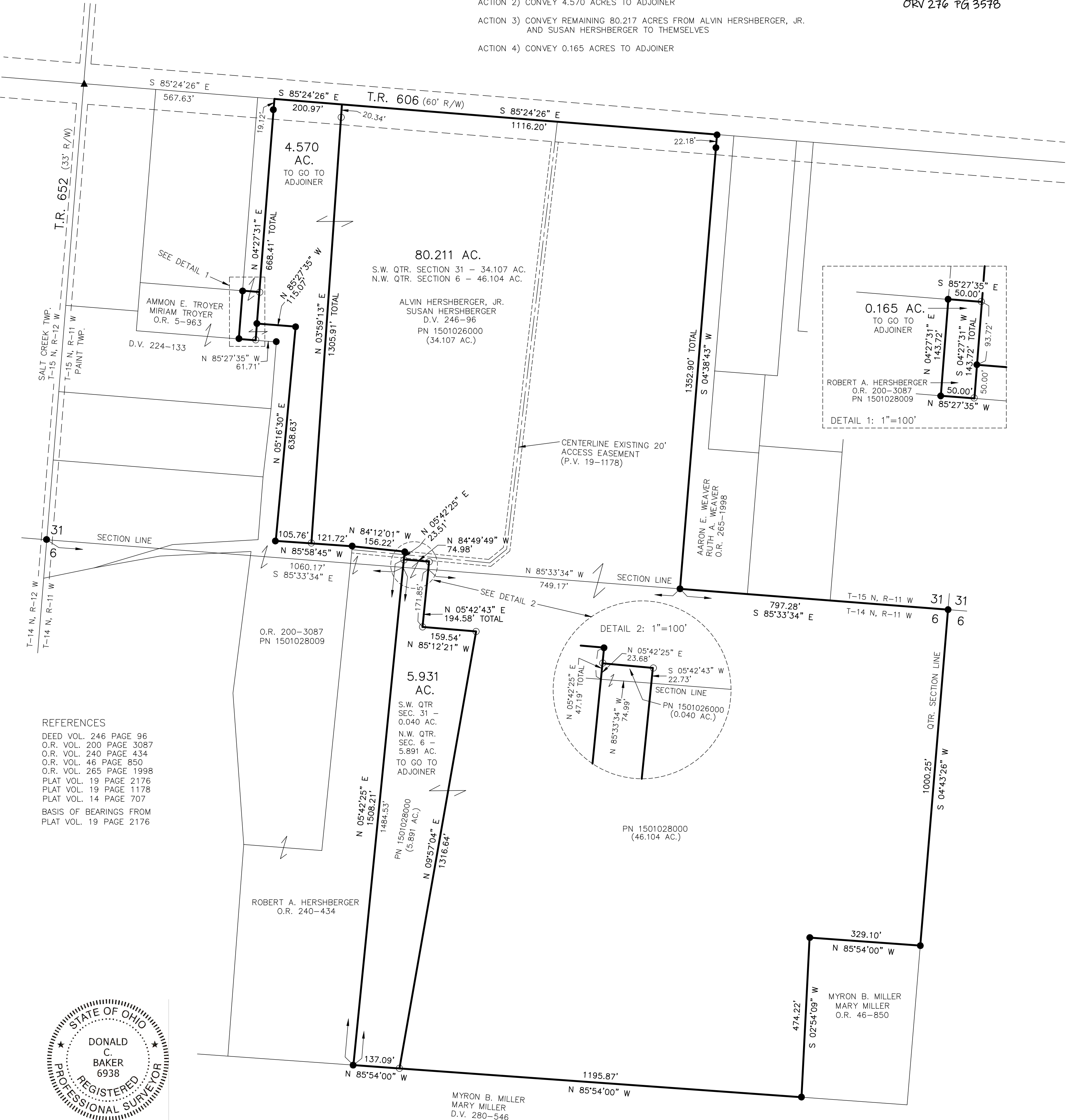

- REFERENCES
 DEED VOL. 246 PAGE 96
 O.R. VOL. 200 PAGE 3087
 O.R. VOL. 240 PAGE 434
 O.R. VOL. 46 PAGE 850
 O.R. VOL. 265 PAGE 1998
 PLAT VOL. 19 PAGE 2176
 PLAT VOL. 19 PAGE 1178
 PLAT VOL. 14 PAGE 707
 BASIS OF BEARINGS FROM
 PLAT VOL. 19 PAGE 2176



I CERTIFY THIS SURVEY TO BE CORRECT TO THE BEST OF MY KNOWLEDGE.
 DONALD C. BAKER P.S. 6938
 DATE: JULY 29, 2020
 FDB\TAB
 FILE NAME: WORK6\S-325-20\CNK

APPROVED FOR TRANSFER ONLY
 NO SUBDIVISION PLAT REQUIRED
 (O.R.C. 711.001 & 711.131)
 Lot(s) not for building unless approved by Board of Health
 HOLMES CO. PLANNING COMMISSION
 By AO Date 8/31/2020



Plat Approved
 Holmes County Map Office
 8/26/2020 JP



BAKER SURVEYING, LLC
 138 N. CLAY STREET
 MILLERSBURG, OHIO 44654
 PH. 330-674-4788
 EMAIL: bakersurveying@gmail.com