

24 | 24
24 | 24

HARDY TOWNSHIP
S.E. QTR. SECTION 24
T-9 N; R-6 W
HOLMES COUNTY, OHIO
SURVEYED FOR: LINDA LOU SINNETT ESTATE

0 100 200



SCALE: 1"=100'

- STONE FOUND
- 5/8" REBAR FOUND UNLESS OTHERWISE NOTED

REFERENCES

DEED VOL. 252 PAGE 309
O.R. VOL. 198 PAGE 979
O.R. VOL. 249 PAGE 6281
O.R. VOL. 267 PAGE 1
PLAT VOL. 6 PAGE 70
PLAT VOL. 18 PAGE 41
PLAT VOL. 18 PAGE 322

BASIS OF BEARINGS FROM
OHIO STATE PLANE COORDINATE
SYSTEM, NORTH ZONE, N.A.D. 83



I CERTIFY THIS SURVEY TO BE CORRECT
TO THE BEST OF MY KNOWLEDGE.

ALG
AARON L. GERBER P.S. 8379
DATE: FEB. 17, 2021
KES\VJD
FILE NAME: WORK6\S-93-21\CNK

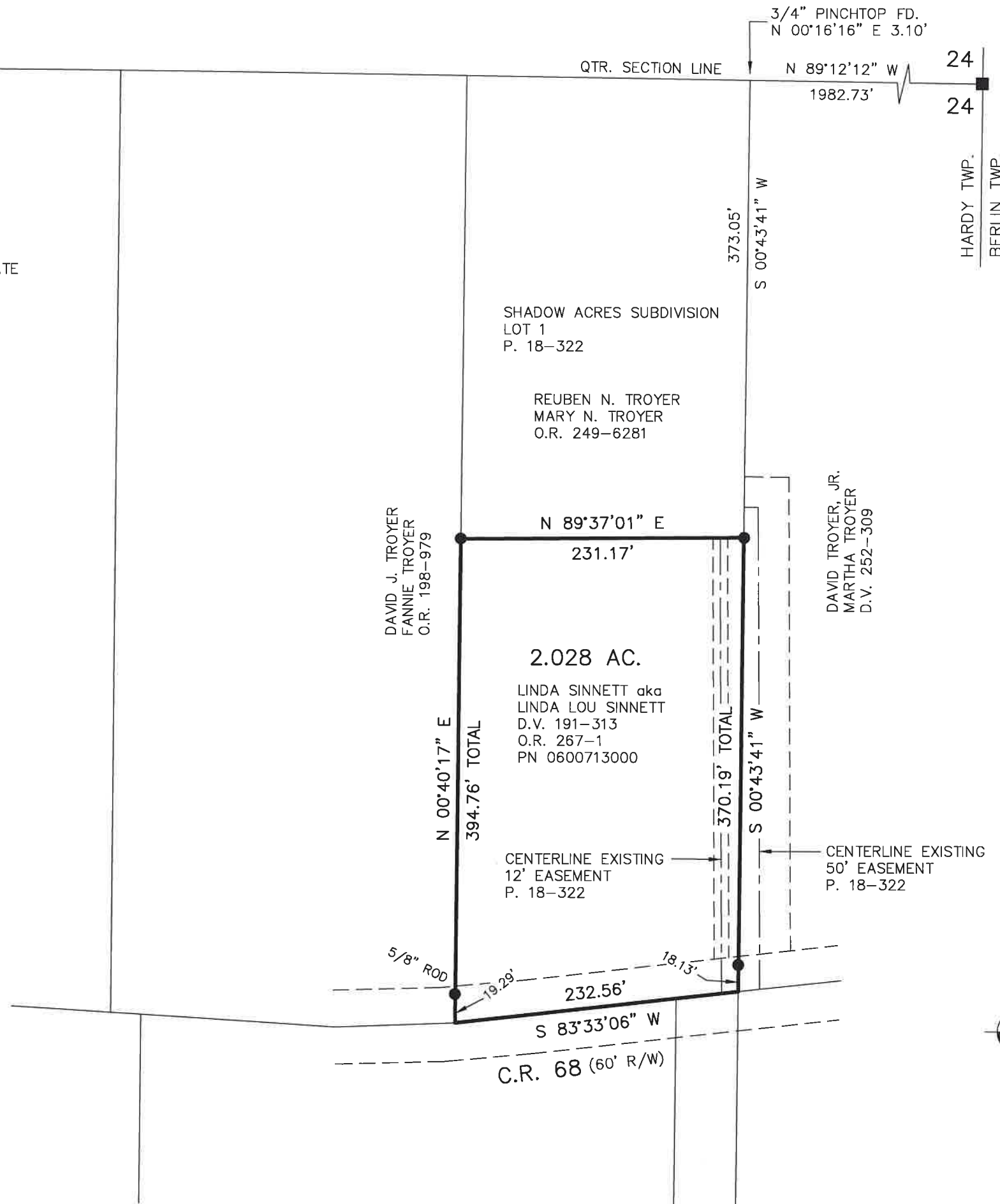

202100014517
B: 19 P: 4355
FILED FOR RECORD IN
HOLMES COUNTY, OH
ANITA HALL, COUNTY RECORDER
04/02/2021 09:30 AM
SMALL PLAT . 40.00
PAGES: 1
ORV 276 PG 3460

APPROVED FOR TRANSFER ONLY
NO SUBDIVISION PLAT REQUIRED
(O.R.C. 711.001 & 711.131)
Lot(s) not for building unless
approved by Board of Health
HOLMES CO. PLANNING COMMISSION
By AO Date 3/16/2021



Plat Approved
Holmes County Map Office
3/5/2021 TD

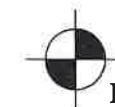

BAKER SURVEYING, LLC
138 N. CLAY STREET
MILLERSBURG, OHIO 44654
PH. 330-674-4788
EMAIL: bakersurveying@gmail.com