

SCALE: 1"=100'

- STONE FOUND
- 5/8" REBAR FOUND
UNLESS OTHERWISE NOTED
- 5/8" REBAR SET WITH I.D. CAP
I.D. CAP MARKED "BAKER 6938"

REFERENCES

O.R. VOL. 198 PAGE 1118
 O.R. VOL. 198 PAGE 1118
 PLAT VOL. 8 PAGE 153
 PLAT VOL. 8 PAGE 216

BASIS OF BEARINGS ASSUMED



RIPLEY TOWNSHIP
 N.W. QTR. SECTION 27
 T-18 N; R-14 W
 HOLMES COUNTY, OHIO

SURVEYED FOR: NICK DEFELICE

202100014497
 B: 19 P: 4351
 FILED FOR RECORD IN
 HOLMES COUNTY, OH
 ANITA HALL, COUNTY RECORDER
 04/01/2021 11:42 AM
 SMALL PLAT . 40.00
 PAGES: 1

ORV 276 PG 3352

APPROVED FOR TRANSFER ONLY
 NO SUBDIVISION PLAT REQUIRED

(O.R.C. 711.001 & 711.131)
 Lot(s) not for building unless
 approved by Board of Health



HOLMES CO. PLANNING COMMISSION

By AO Date 3/10/2021

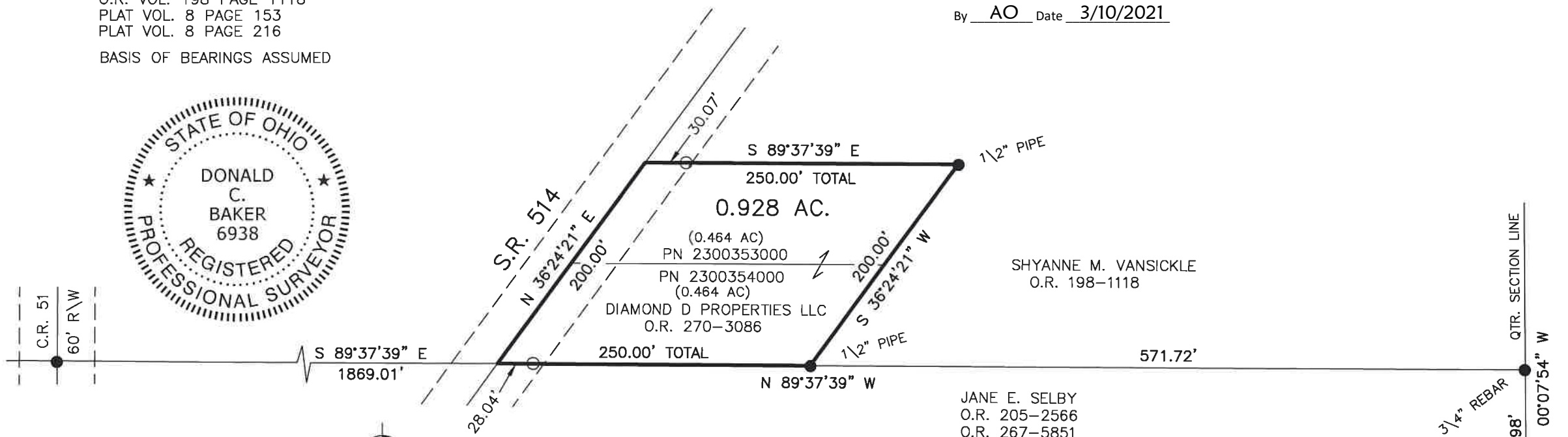

I CERTIFY THIS SURVEY TO BE CORRECT
 TO THE BEST OF MY KNOWLEDGE.

Donald C. Baker

DONALD C. BAKER P.S. 6938
 DATE: MARCH 4, 2021
 TAB\VJD
 FILE NAME: WORK6\S-92-21

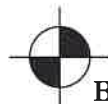

BAKER SURVEYING, LLC
 138 N. CLAY STREET
 MILLERSBURG, OHIO 44654
 PH. 330-674-4788
 EMAIL: bakersurveying@gmail.com

Plat Approved

Holmes County Map Office

3/9/2021 TD

4"X5" GRANITE STONE
 REF. I.P. ON EAST SIDE

27 27
 27 27