

RIPLEY TOWNSHIP
 S.E. QTR. SECTION 31
 T-18 N; R-14 W
 N.E. QTR. SECTION 6
 T-17 N; R-14 W
 HOLMES COUNTY, OHIO
 SURVEYED FOR: MELINDA ELIOT

0 300 600



SCALE: 1"=300'

- 5/8" REBAR FOUND UNLESS OTHERWISE NOTED
- 5/8" REBAR SET WITH I.D. CAP I.D. CAP MARKED "BAKER SURVEYING LLC"

202100014472
 B: 19 P: 4349
 FILED FOR RECORD IN
 HOLMES COUNTY, OH
 ANITA HALL, COUNTY RECORDER
 03/31/2021 01:33 PM
 SMALL PLAT . 40.00
 PAGES: 1

ORV 276 PG 3247
 ORV 276 PG 3255
 ORV 276 PG 3260

REFERENCES

- DEED VOL. 254 PAGE 477
- DEED VOL. 273 PAGE 407
- O.R. VOL. 61 PAGE 906
- O.R. VOL. 195 PAGE 1576
- O.R. VOL. 207 PAGE 1789
- PLAT VOL. 12 PAGE 864
- PLAT VOL. 16 PAGE 545
- PLAT VOL. 17 PAGE 686
- PLAT VOL. 19 PAGE 960

BASIS OF BEARINGS FROM
 OHIO STATE PLANE COORDINATE
 SYSTEM, NORTH ZONE, N.A.D. 83

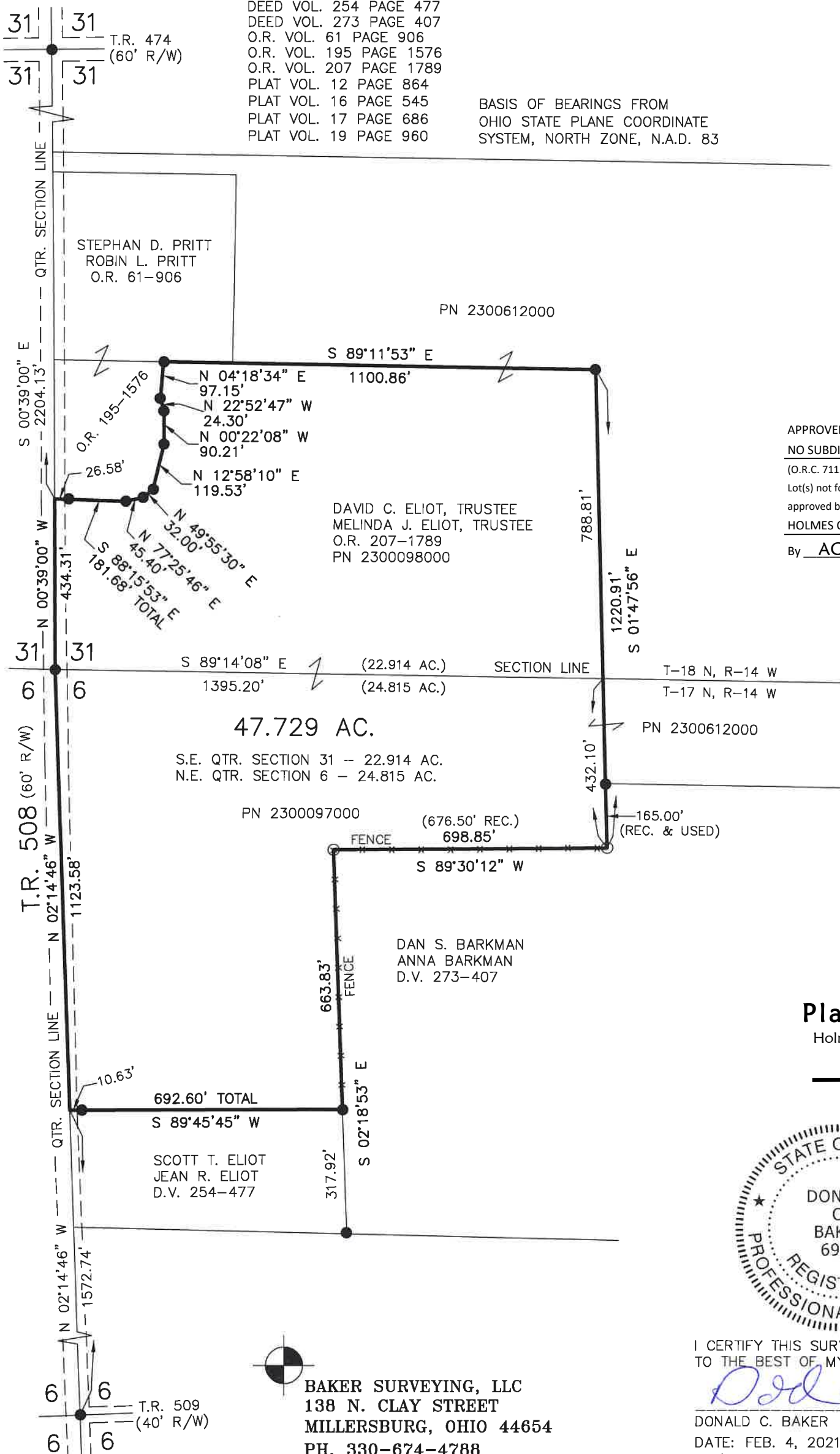

APPROVED FOR TRANSFER ONLY
 NO SUBDIVISION PLAT REQUIRED
 (O.R.C. 711.001 & 711.131)
 Lot(s) not for building unless
 approved by Board of Health
 HOLMES CO. PLANNING COMMISSION
 By AO Date 3/16/2021



Plat Approved
 Holmes County Map Office
 3/5/2021 Rg



I CERTIFY THIS SURVEY TO BE CORRECT
 TO THE BEST OF MY KNOWLEDGE.

Donald C. Baker

DONALD C. BAKER P.S. 6938
 DATE: FEB. 4, 2021
 KES\VJD
 FILE NAME: WORK6\S-50-21\CNK

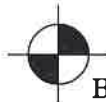

BAKER SURVEYING, LLC
 138 N. CLAY STREET
 MILLERSBURG, OHIO 44654
 PH. 330-674-4788
 EMAIL: bakersurveying@gmail.com